FOR SALE | INDUSTRIAL | MLS# C12753810

45 Industrial Street 219-221, Toronto, ON M4G 1Z2

Leaside, Toronto · M4G 1Z2

C$ 1,119,150

0	0	2,487	—	New	For Sale
BEDROOMS	BATHROOMS	SQ FT	PARKING	AGE (YRS)	TYPE

ABOUT THIS PROPERTY

Construction complete. Ready for occupancy. New attractive flex space with open ceilings, large windows. Suits; warehouse/manufacturing, office, studio, storage, creative/service uses. Close to Leaside big box amenities and new Laird LRT station. Tax unassessed. Maintenance $2.93/ft/annum. Great location for accessing mid Toronto and downtown. Easy access to DVP and 401 Highways. Accessed by both freight (with exterior loading) and passenger elevator.

FEATURES

✓ New Build

PROPERTY DETAILS

PROPERTY TYPE	Industrial
LISTING STATUS	For Sale
PROPERTY TYPE	Industrial
AGE	New years
POSTAL CODE	M4G 1Z2
NEIGHBOURHOOD	Leaside

GALLERY

45
BOSLEY REAL ESTATE LTD., Brokerage

45
BOSLEY REAL ESTATE LTD., Brokerage

BOSLEY REAL ESTATE LTD., Brokerage

BOSLEY REAL ESTATE LTD., Brokerage

BOSLEY REAL ESTATE LTD., Brokerage

BOSLEY REAL ESTATE LTD., Brokerage

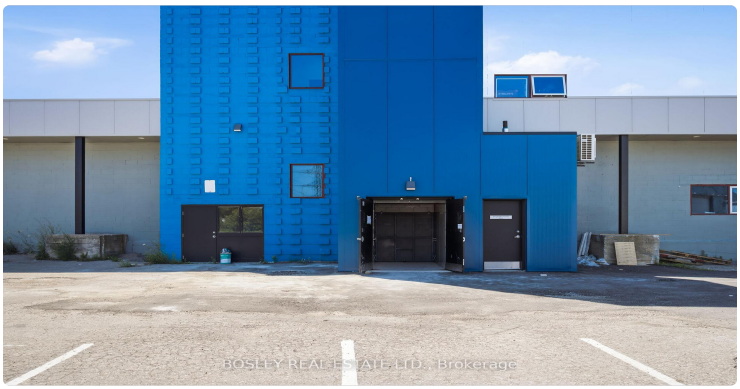
BOSLEY REAL ESTATE LTD., Brokerage

BOSLEY REAL ESTATE LTD., Brokerage

BOSLEY REAL ESTATE LTD., Brokerage

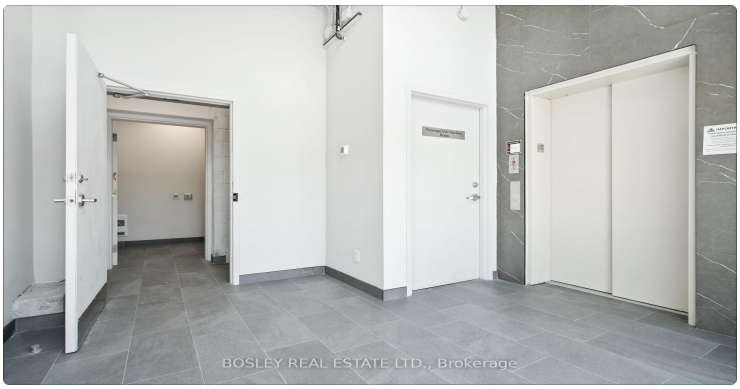
BOSLEY REAL ESTATE LTD., Brokerage

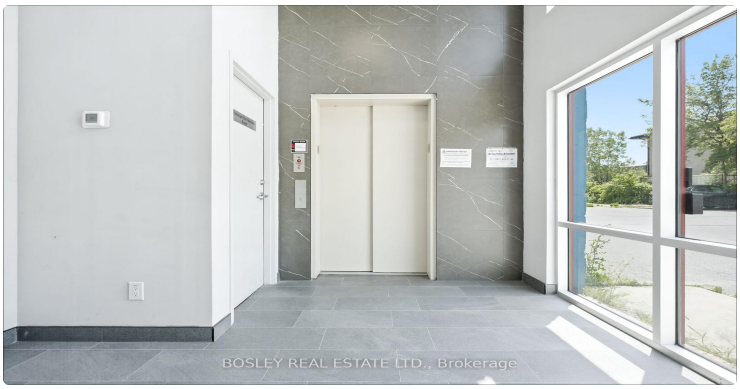
BOSLEY REAL ESTATE LTD., Brokerage

BOSLEY REAL ESTATE LTD., Brokerage

BOSLEY REAL ESTATE LTD., Brokerage

BOSLEY REAL ESTATE LTD., Brokerage

BOSLEY REAL ESTATE LTD., Brokerage

BOSLEY REAL ESTATE LTD., Brokerage

LISTING AGENT

Pavel Shaganenko

BOSLEY REAL ESTATE LTD.

Email: pshaganenko@gmail.com

Prepared for you on October 24, 2026. Data provided by Toronto Regional Real Estate Board (TRREB) via AMPRE. All information is deemed reliable but not guaranteed.