FOR SALE | CONDO APARTMENT | MLS# C12941876

1030 SHEPPARD Avenue 212, Toronto, ON M3H 2T6

Bathurst Manor, Toronto · M3H 2T6

C$ 588,888

2	2	950	1	—	For Sale
BEDROOMS	BATHROOMS	SQ FT	PARKING	AGE (YRS)	TYPE

ABOUT THIS PROPERTY

Absolutely Stunning!! Sun-Filled and Spacious CORNER MODEL SUITE!!!Rare 2 Bedroom Plus 2 Full- 4 piece Bathroom Condo. 930 Sq.Ft. of Luxurious Condo Living At Its Finest:"Sheppard West Subway Station" At Your Door Step.Located In The Prestigious Park Plaza Condominium. Open Concept Of Living and Dining Room with Wrap Around Large Windows with California Shutters. Plus a 115 Sq.Ft. Terrace Cedar Wood Balcony With Breathtaking Unobstructed South Views of the C.N. Tower and Toronto Skyline.Modern Kitchen, New Granite Counter Tops, Marble Backsplash with High-End Stainless Steel Appliances, Double Door Fridge, Dishwasher, Microwave and Breakfast Bar.In-suite Laundry, BOSH Washer and Dryer. Extra Large Master Bedroom Suite with His & Hers Double Closets.Espresso Hardwood Floors and Crown Moldings Thru-out.Crystal light fixtures.Hot Tub Spa/His & Hers Sauna, Equipped Gym, Party Room and Pool Table For Entertaining.A Panoramic View From Rooftop Garden Terrace with BBQ's.An Unbeatable Location!! Safe, Quiet Prime Toronto Neighborhood.Close to York University, William Lyon Mackenzie Collegiate, Schools, Parks, Hwy 401 and Yorkdale Shopping Centre.This Condo Is A Must See!*** Visitors Parking. Lots Of Upgrades.Concierge and 24 Hrs. Security.

FEATURES

✓ Garage

PROPERTY DETAILS

PROPERTY TYPE	Condo Apartment
LISTING STATUS	For Sale
STYLE	Apartment
PROPERTY TYPE	Condo Apartment
AREA RANGE	900-999 sqft
PARKING	1 spaces
ANNUAL TAX	$2,783
POSTAL CODE	M3H 2T6
NEIGHBOURHOOD	Bathurst Manor

GALLERY

CENTURY 21 PERCY FULTON LTD., Brokerage

REALTOR
PARK PLAZA
CENTURY 21 PERCY FULTON LTD., Brokerage

CENTURY 21 PERCY FULTON LTD., Brokerage

REALTOR

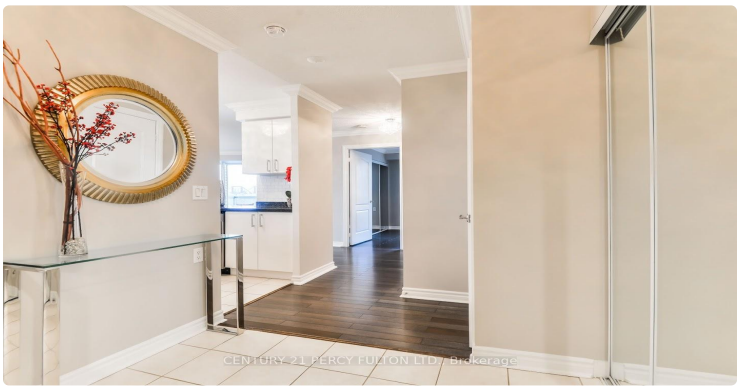
CENTURY 21 PERCY FULTON LTD., Brokerage

CENTURY 21 PERCY FULTON LTD., Brokerage

CENTURY 21 PERCY FULTON LTD., Brokerage

CENTURY 21 PERCY FULTON LTD., Brokerage

CENTURY 21 PERCY FULTON LTD., Brokerage

CENTURY 21 PERCY FULTON LTD., Brokerage

CENTURY 21 PERCY FULTON LTD., Brokerage

CENTURY 21 PERCY FULTON LTD., Brokerage

CENTURY 21 PERCY FULTON LTD., Brokerage

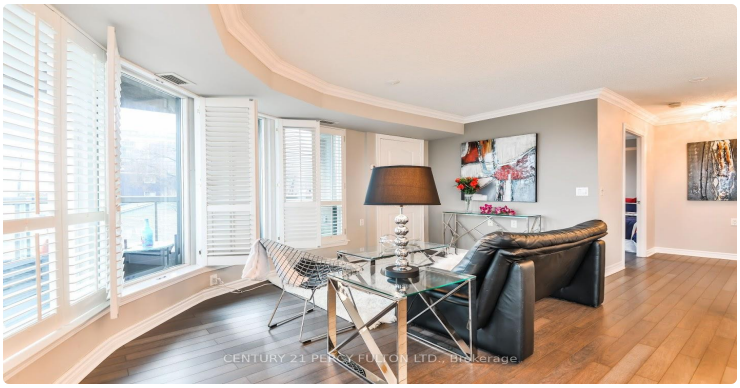
CENTURY 21 PERCY FULTON LTD., Brokerage

CENTURY 21 PERCY FULTON LTD., Brokerage

CENTURY 21 PERCY FULTON LTD., Brokerage

LISTING AGENT

Pavel Shaganenko

CENTURY 21 PERCY FULTON LTD.

Email: pshaganenko@gmail.com

Prepared for you on October 25, 2026. Data provided by Toronto Regional Real Estate Board (TRREB) via AMPRE. All information is deemed reliable but not guaranteed.