FOR LEASE | COMMERCIAL RETAIL | MLS# C13063070

1621 Eglinton Avenue, Toronto, ON M6E 2H7

Oakwood Village, Toronto · M6E 2H7

C$ 2,400/mo

0	0	1,800	—	—	For Lease
BEDROOMS	BATHROOMS	SQ FT	PARKING	AGE (YRS)	TYPE

ABOUT THIS PROPERTY

Excellent Exposure Fronting On Eglinton Ave. And Steps From High Traffic Intersections. Close Proximity To Highways & Public Transportation Including Eglinton Crosstown LRT. A Fantastic Opportunity For Retailers And Service Providers Alike. This Main Floor Unit Is Approx. 900 Sq Ft And Includes An Incremental 900SF Of Basement Area - Perfect For Storage, Supplies, Files.

PROPERTY DETAILS

PROPERTY TYPE	Commercial Retail
LISTING STATUS	For Lease
PROPERTY TYPE	Commercial Retail
POSTAL CODE	M6E 2H7
NEIGHBOURHOOD	Oakwood Village

GALLERY

FOR LEASE
VANGUARD REALTY BROKERAGE CORP.

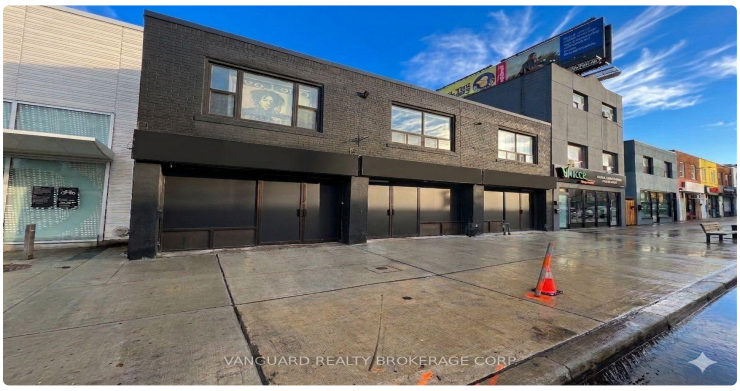
VANGUARD REALTY BROKERAGE CORP.

VANGUARD REALTY BROKERAGE CORP.

VANGUARD REALTY BROKERAGE CORP.

VANGUARD REALTY BROKERAGE CORP.

LISTING AGENT

Pavel Shaganenko

VANGUARD REALTY BROKERAGE CORP.

Email: pshaganenko@gmail.com

Prepared for you on October 25, 2026. Data provided by Toronto Regional Real Estate Board (TRREB) via AMPRE. All information is deemed reliable but not guaranteed.