FOR LEASE | OFFICE | MLS# C13124934

79 St Clair Avenue E 210, Toronto, ON M4T 1M5

Rosedale-Moore Park, Toronto · M4T 1M5

C$ 23/mo

0	0	3,380	—	—	For Lease
BEDROOMS	BATHROOMS	SQ FT	PARKING	AGE (YRS)	TYPE

ABOUT THIS PROPERTY

Prime office leasing opportunity. Professional managed building just east of Yonge Street in exceptionally strong Primary Trade Area. Direct Access to all major transit options, including subway and streetcar. Large divided space located on the second floor. Situated above high-traffic Farm Boy grocery store adjoining The Towne Malls new lobby. Convenient elevator access, available both from underground parking garage and mall level. This office space is ideal for businesses looking to establish a presence in a dynamic, accessible location within a thriving commercial environment. Abundance of client-customer paid parking available.

PROPERTY DETAILS

PROPERTY TYPE	Office
LISTING STATUS	For Lease
PROPERTY TYPE	Office
ANNUAL TAX	$23
POSTAL CODE	M4T 1M5
NEIGHBOURHOOD	Rosedale-Moore Park

GALLERY

Ferndale

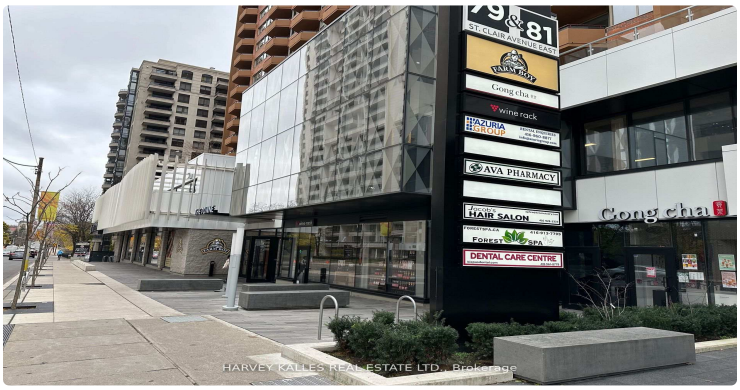
79 & 81
ST. CLAIR AVENUE EAST
FARM BOY
Gong cha
wine rack
AZURIA GROUP
AVA PHARMACY
HAIR SALON
FOREST SPA
DENTAL CARE CENTRE
Gong cha
HARVEY KALLES REAL ESTATE LTD., Brokerage

FARM BOY
FARM BOY
HARVEY KALLES REAL ESTATE LTD., Brokerage

FARM BOY
HARVEY KALLES REAL ESTATE LTD., Brokerage

FARM BOY
HARVEY KALLES REAL ESTATE LTD., Brokerage

FARM BOY
HARVEY KALLES REAL ESTATE LTD., Brokerage

FOR LEASE
HARVEY KALLES REAL ESTATE LTD., Brokerage

JACOB SALON
HARVEY KALLES REAL ESTATE LTD., Brokerage

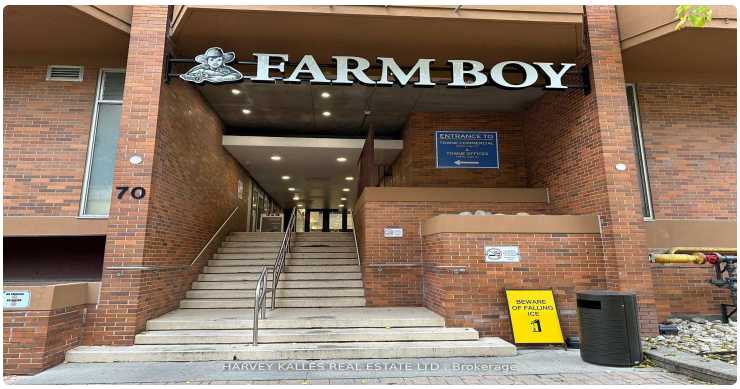
FARM BOY
70
ENTRANCE TO
BEWARE
OF FALLING
ICE
HARVEY KALLES REAL ESTATE LTD. , Brokerage

LISTING AGENT

Pavel Shaganenko

HARVEY KALLES REAL ESTATE LTD.

Email: pshaganenko@gmail.com

Prepared for you on October 24, 2026. Data provided by Toronto Regional Real Estate Board (TRREB) via AMPRE. All information is deemed reliable but not guaranteed.