FOR LEASE | COMMERCIAL RETAIL | MLS# C13235024

25 Lesmill Road B, Toronto, ON M3B 2T3

St. Andrew-Windfields, Toronto · M3B 2T3

C$ 19/mo

0	0	772	—	—	For Lease
BEDROOMS	BATHROOMS	SQ FT	PARKING	AGE (YRS)	TYPE

ABOUT THIS PROPERTY

This prime North York location offers excellent access to Leslie Street, York Mills Road, Hwy 401, Hwy 404, the DVP, and Don Mills Subway Station, with strong public transit connectivity throughout the area. The space is ideal for office users, professional services, studios, showroom-style uses, and other commercial users seeking a highly accessible and sought-after business location. Surrounded by a strong mix of amenities, restaurants, and retail services, this property provides an excellent opportunity for businesses looking to establish themselves in a well-connected North York node.

PROPERTY DETAILS

PROPERTY TYPE	Commercial Retail
LISTING STATUS	For Lease
PROPERTY TYPE	Commercial Retail
ANNUAL TAX	$10
POSTAL CODE	M3B 2T3
NEIGHBOURHOOD	St. Andrew-Windfields

GALLERY

AVISON YOUNG COMMERCIAL REAL ESTATE SERVICES, LP, Brokerage

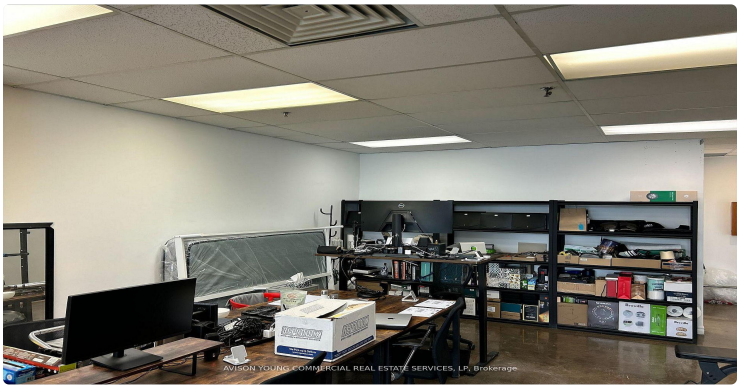
AVISON YOUNG COMMERCIAL REAL ESTATE SERVICES, LP, Brokerage

AVISON YOUNG COMMERCIAL REAL ESTATE SERVICES, LP, Brokerage

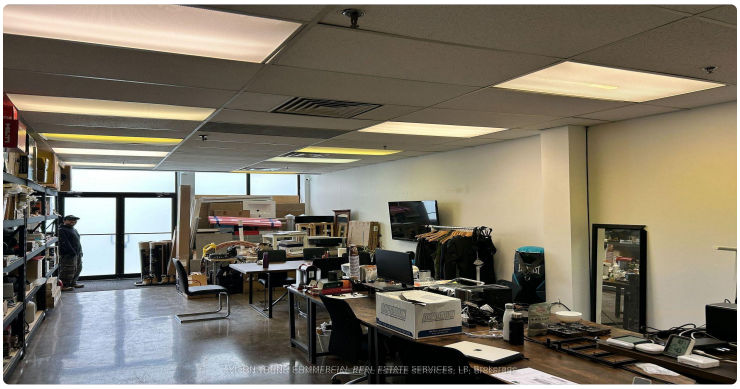
AVISON YOUNG COMMERCIAL REAL ESTATE SERVICES, LP, Brokerage

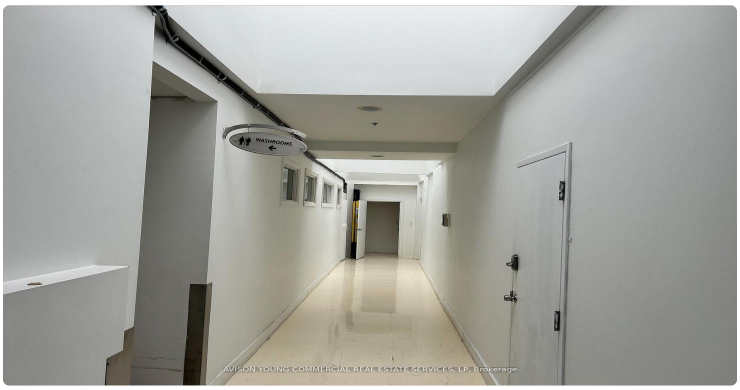
WASHROOMS
AVISON YOUNG COMMERCIAL REAL ESTATE SERVICES, LP, Brokerage

SMASH ONE
York Mills
Wellness & Spa
25
AVISON YOUNG COMMERCIAL REAL ESTATE SERVICES, LP, Brokerage

LISTING AGENT

Pavel Shaganenko

AVISON YOUNG COMMERCIAL REAL ESTATE SERVICES, LP

Email: pshaganenko@gmail.com

Prepared for you on October 25, 2026. Data provided by Toronto Regional Real Estate Board (TRREB) via AMPRE. All information is deemed reliable but not guaranteed.