FOR SALE | CONDO APARTMENT | MLS# C13579960

327 King Street W 4505, Toronto, ON M5A 0Y5

Waterfront Communities C1, Toronto · M5A 0Y5

C$ 808,841

2	2	850	1	New	For Sale
BEDROOMS	BATHROOMS	SQ FT	PARKING	AGE (YRS)	TYPE

ABOUT THIS PROPERTY

Welcome to Maverick by Empire Homes, in the heart of downtown Toronto. This brand new condo features an open-concept layout with floor-to-ceiling windows, panoramic city views, a modern kitchen with built-in appliances, a spacious living and dining area, and a split-bedroom design. Residents enjoy premium amenities, including 24-hour concierge, fitness centre, yoga studio, beauty bar, co-working space, rooftop lounge with BBQs, bar and wine-tasting room, party room, prep kitchen, and a private dining room. Located in the heart of the Entertainment District, just steps from King West's best bars and restaurants, the TTC, minutes to St. Andrew and Union Station, the PATH, the Financial District, and the Waterfront.

FEATURES

- ✓ Garage
- ✓ New Build

PROPERTY DETAILS

PROPERTY TYPE	Condo Apartment
LISTING STATUS	For Sale
STYLE	Apartment
PROPERTY TYPE	Condo Apartment
AGE	New years
AREA RANGE	800-899 sqft
PARKING	1 spaces
ANNUAL TAX	$5,287
POSTAL CODE	M5A 0Y5
NEIGHBOURHOOD	Waterfront Communities C1

GALLERY

TFN REALTY INC., Brokerage

TFN REALTY INC., Brokerage

TFN REALTY INC., Brokerage

TFN REALTY INC., Brokerage

TFN REALTY INC., Brokerage

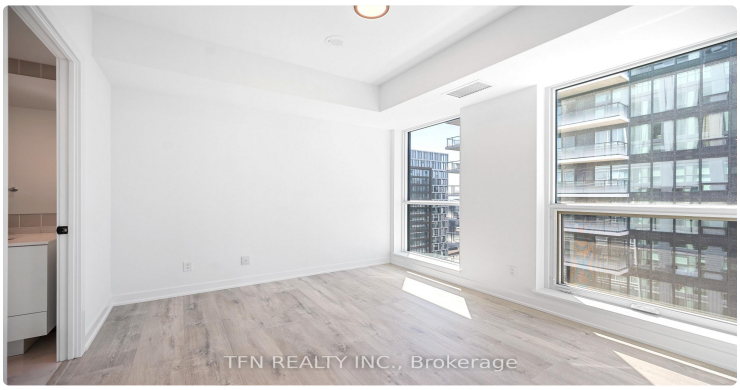
TFN REALTY INC., Brokerage

TFN REALTY INC., Brokerage

TFN REALTY INC., Brokerage

TFN REALTY INC., Brokerage

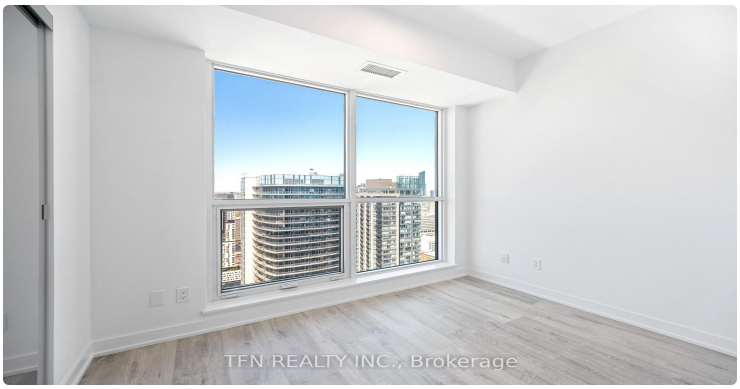
TFN REALTY INC., Brokerage

TFN REALTY INC., Brokerage

TFN REALTY INC., Brokerage

TFN REALTY INC., Brokerage

TFN REALTY INC., Brokerage

TFN REALTY INC., Brokerage

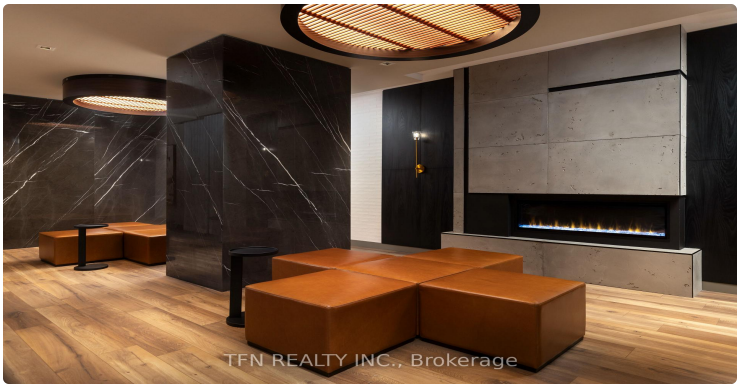
TFN REALTY INC., Brokerage

LISTING AGENT

Pavel Shaganenko

TFN REALTY INC.

Email: pshaganenko@gmail.com

Prepared for you on October 27, 2026. Data provided by Toronto Regional Real Estate Board (TRREB) via AMPRE. All information is deemed reliable but not guaranteed.