FOR LEASE | CONDO APARTMENT | MLS# C13636896

4 Sherbourne Street N 302, Toronto, ON M4W 2T1

Rosedale-Moore Park, Toronto · M4W 2T1

C$ 3,100/mo

2	1	950	1	—	For Lease
BEDROOMS	BATHROOMS	SQ FT	PARKING	AGE (YRS)	TYPE

ABOUT THIS PROPERTY

Charming two-bedroom apartment in the highly coveted Rosedale neighbourhood, tucked away on a picturesque tree-lined street overlooking beautifully landscaped gardens and surrounded by tranquil ravine trails. Located in a well-maintained boutique building, this residence offers a rare blend of nature and city living, with direct access to some of the area's best hiking and biking paths. Inside, enjoy spacious and sun-filled living and dining areas designed for comfortable everyday living. Generously sized bedrooms (primary with large W/I closet) provide ample storage and a peaceful retreat. Just steps to Bloor Street, top-tier amenities, boutique shops, restaurants, and convenient public transit, an exceptional opportunity to live in one of the city's most prestigious and sought-after communities. Parking is available at an additional fee of $100 per month.

FEATURES

- ✓ Garage
- ✓ Public Transit
- ✓ Ravine

PROPERTY DETAILS

PROPERTY TYPE	Condo Apartment
LISTING STATUS	For Lease
STYLE	Apartment
PROPERTY TYPE	Condo Apartment
AREA RANGE	900-999 sqft
PARKING	1 spaces
POSTAL CODE	M4W 2T1
NEIGHBOURHOOD	Rosedale-Moore Park

GALLERY

HAZELTON REAL ESTATE INC., Brokerage

HAZELTON REAL ESTATE INC., Brokerage

HAZELTON REAL ESTATE INC., Brokerage

HAZELTON REAL ESTATE INC., Brokerage

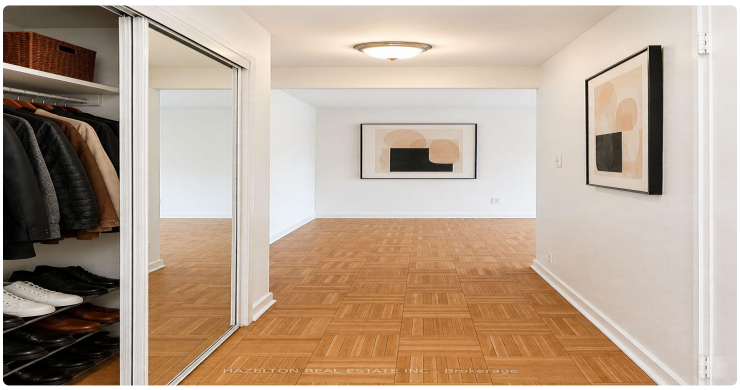
HAZELTON REAL ESTATE INC., Brokerage

HAZELTON REAL ESTATE INC., Brokerage

HAZELTON REAL ESTATE INC., Brokerage

HAZELTON REAL ESTATE INC., Brokerage

HAZELTON REAL ESTATE INC., Brokerage

HAZELTON REAL ESTATE INC., Brokerage

HAZELTON REAL ESTATE INC., Brokerage

HAZELTON REAL ESTATE INC., Brokerage

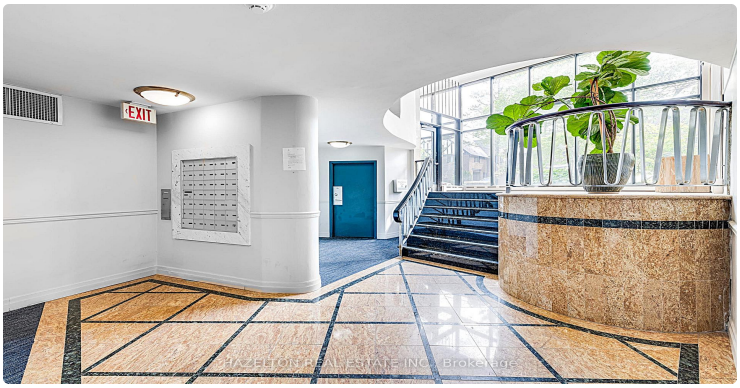
EXIT
HAZELTON REAL ESTATE INC., Brokerage

HAZELTON REAL ESTATE INC., Brokerage

HAZELTON REAL ESTATE INC., Brokerage

LISTING AGENT

Pavel Shaganenko

HAZELTON REAL ESTATE INC.

Email: pshaganenko@gmail.com

Prepared for you on October 24, 2026. Data provided by Toronto Regional Real Estate Board (TRREB) via AMPRE. All information is deemed reliable but not guaranteed.