FOR SALE | CONDO APARTMENT | MLS# C13652958

159 Wellesley Street E 2603, Toronto, ON M4Y 0H5

Cabbagetown-South St. James Town, Toronto · M4Y 0H5

C$ 499,900

1	1	650	1	—	For Sale
BEDROOMS	BATHROOMS	SQ FT	PARKING	AGE (YRS)	TYPE

ABOUT THIS PROPERTY

Rarely offered on the market. A spacious 1BR with parking! Welcome to 159 Wellesley St E. This 1-bedroom, 1-bathroom suite features 631 sq. ft. of thoughtfully designed living space with ~9-ft ceilings, quality finishes, and stunning 26th-floor views. Residents enjoy an incredible lifestyle with standout building amenities, including a unique 360-degree outdoor running track, 24-hr fitness studio, yoga studio, zen-inspired sauna, games room with billiards, party room, outdoor BBQs, Wi-Fi lounge, guest suites, visitor parking, and a 24-hr concierge. Located on the edge of historic Cabbagetown, you are steps from TTC transit, with Sherbourne Station just an 8-minute walk away. Everyday essentials are right at your doorstep, including FreshCo, Food Basics, local markets, and the Cabbagetown Farmers' Market just 4 to 8 minutes away. Make this beautiful condo your home today! *Some photos are virtually staged.*

FEATURES

✓ Garage

PROPERTY DETAILS

PROPERTY TYPE	Condo Apartment
LISTING STATUS	For Sale
STYLE	Apartment
PROPERTY TYPE	Condo Apartment
AREA RANGE	600-699 sqft
PARKING	1 spaces
ANNUAL TAX	$3,606
POSTAL CODE	M4Y 0H5
NEIGHBOURHOOD	Cabbagetown-South St. James Town

GALLERY

ROYAL LEPAGE SUPREME REALTY, Brokerage

ROYAL LEPAGE SUPREME REALTY, Brokerage

ROYAL LEPAGE SUPREME REALTY, Brokerage

ROYAL LEPAGE SUPREME REALTY, Brokerage

ROYAL LEPAGE SUPREME REALTY, Brokerage

ROYAL LEPAGE SUPREME REALTY, Brokerage

ROYAL LEPAGE SUPREME REALTY, Brokerage

ROYAL LEPAGE SUPREME REALTY, Brokerage

ROYAL LEPAGE SUPREME REALTY, Brokerage

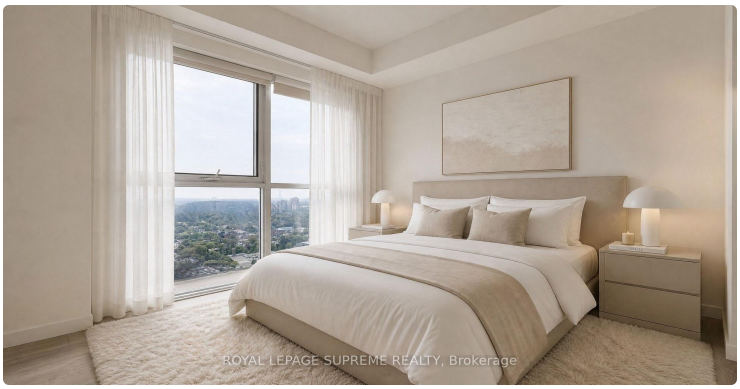
ROYAL LEPAGE SUPREME REALTY, Brokerage

ROYAL LEPAGE SUPREME REALTY, Brokerage

1 S 9 +
S W
T O R
A-631
INTERIOR: 631 SQ.FT.
EXTERIOR: 77 SQ.FT.
1 BEDROOM
BALCONY
KITCHEN/DINING/LIVING
BATH
STORAGE
MASTED BEDROOM
ENTRY

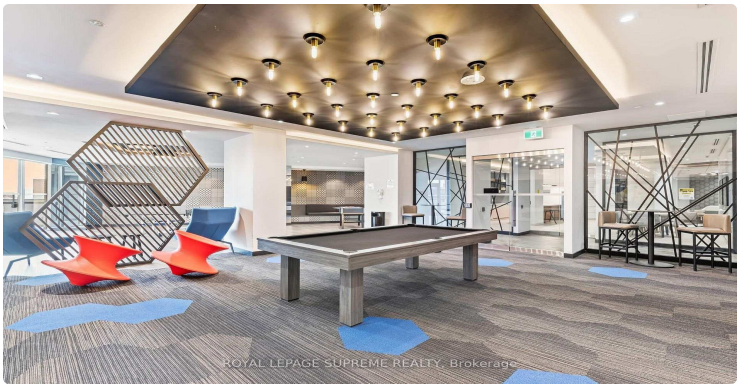
ROYAL LEPAGE SUPREME REALTY, Brokerage

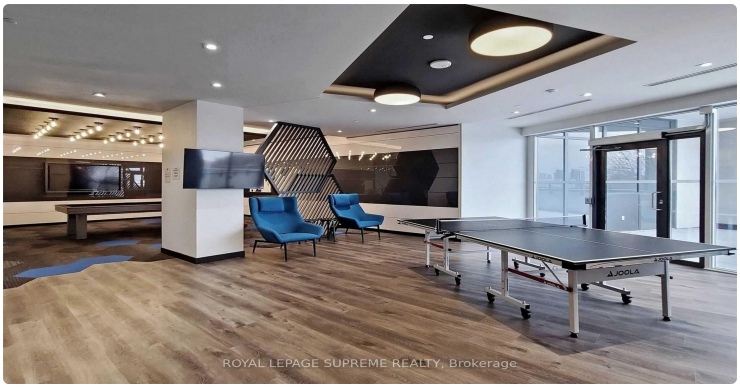
ROYAL LEPAGE SUPREME REALTY, Brokerage

ROYAL LEPAGE SUPREME REALTY, Brokerage

ROYAL LEPAGE SUPREME REALTY, Brokerage

LISTING AGENT

Pavel Shaganenko

ROYAL LEPAGE SUPREME REALTY

Email: pshaganenko@gmail.com

Prepared for you on October 26, 2026. Data provided by Toronto Regional Real Estate Board (TRREB) via AMPRE. All information is deemed reliable but not guaranteed.