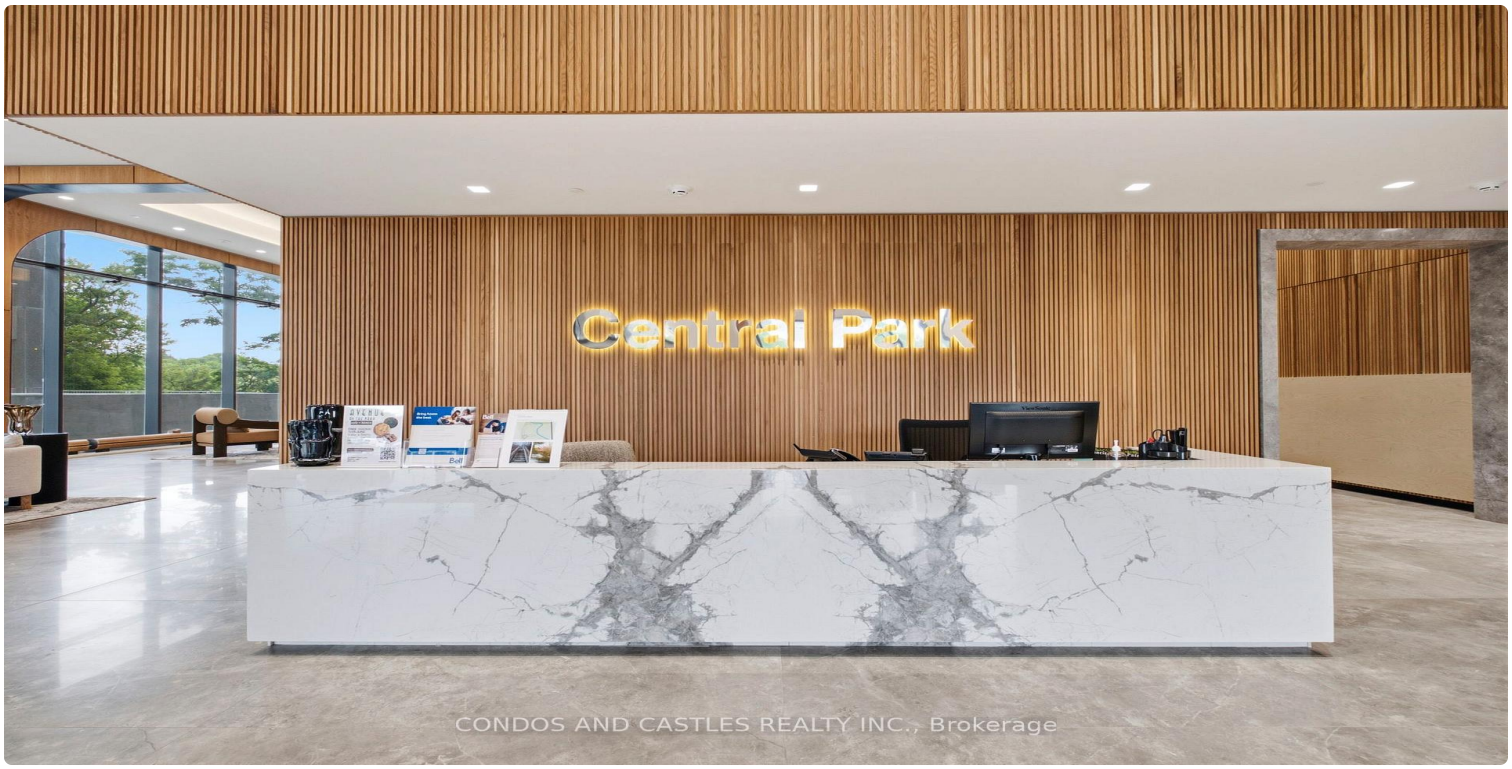

FOR SALE | CONDO APARTMENT | MLS# C13701776

29 Green Trail Court 1511, Toronto, ON M2K 0J9

Bayview Village, Toronto · M2K 0J9

C$ 1,180,000

2	2	650	0	New	For Sale
BEDROOMS	BATHROOMS	SQ FT	PARKING	AGE (YRS)	TYPE

ABOUT THIS PROPERTY

Award winning "The Residences at Central Park" by Amexon is an inspired, 12-acre, master-planned community redefining how you live, work and play. The contemporary architecture is timeless, graceful and respectful of its pristine setting above the natural treasures of the East Don Parkland ravine located in the Bayview Village neighbourhood with Leslie subway station at your doorstep and GO station nearby. Famous Avenue cafe at entrance.Vacation type living at its fullest with over 50,000 sq ft of resort lifestyle amenities soon to be completed. Shows like a model suite. Spacious 2 bedroom/2 bathroom unit with large balcony, open concept with soaring 9' ceilings. Fully upgraded with floor to ceiling windows. Luxuries finishes, European appliances, Pot lights, marble kitchen and bathroom, Closet organizer in WIC, panelled fridge and dishwasher, spa like bathrooms and balcony heater. A must see!

FEATURES

- ✓ Fireplace
- ✓ Greenbelt/Conservation
- ✓ Lake/Pond
- ✓ Public Transit
- ✓ Park
- ✓ Rec./Commun.Centre
- ✓ Hospital
- ✓ New Build

PROPERTY DETAILS

PROPERTY TYPE	Condo Apartment
LISTING STATUS	For Sale
STYLE	Apartment
PROPERTY TYPE	Condo Apartment
AGE	New years
AREA RANGE	600-699 sqft
ANNUAL TAX	$7,055
POSTAL CODE	M2K 0J9
NEIGHBOURHOOD	Bayview Village

ROOM BREAKDOWN

ROOM	LEVEL	DIMENSIONS	FEATURES
Living Room	Main	—	—
Den	Main	—	—
Dining Room	Main	—	—
Kitchen	Main	—	—
Bedroom	Main	—	—
Bedroom 2	Main	—	—

GALLERY

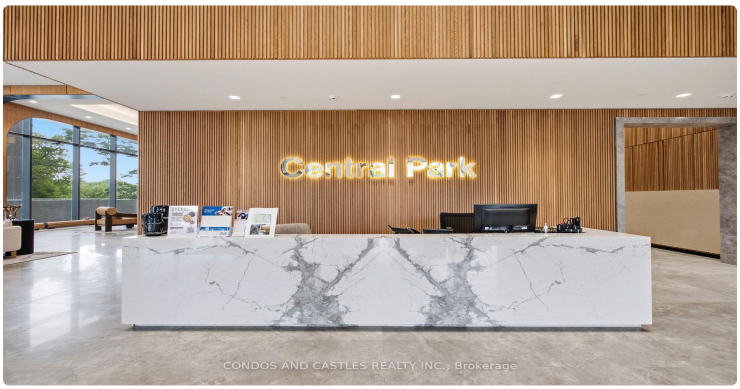
Central Park
CONDOS AND CASTLES REALTY INC., Brokerage

CONDOS AND CASTLES REALTY INC., Brokerage

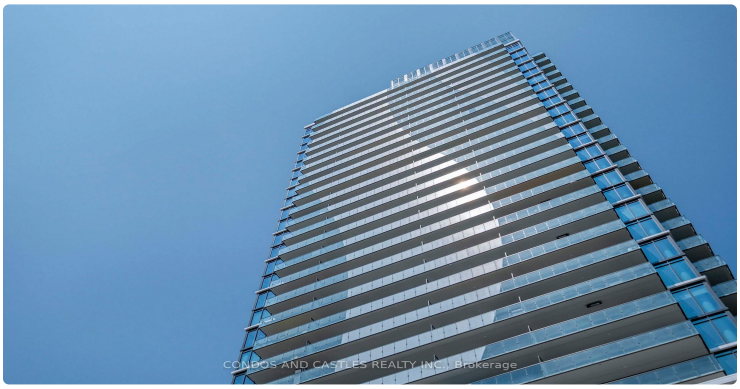
CONDOS AND CASTLES REALTY INC., Brokerage

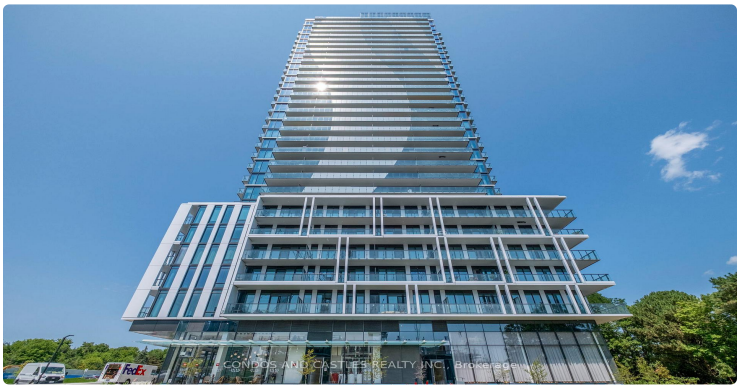
CONDOS AND CASTLES REALTY INC., Brokerage

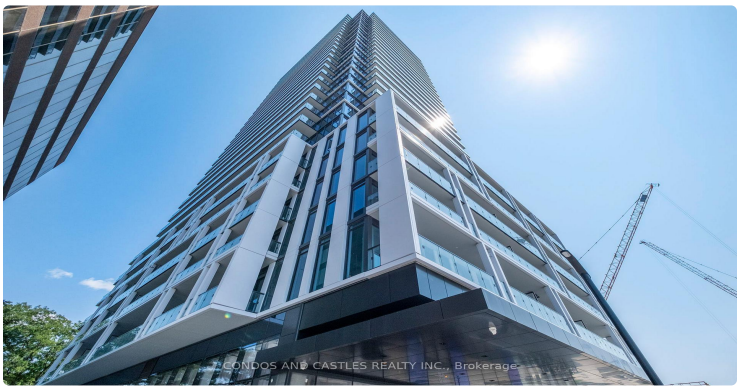
CONDOS AND CASTLES REALTY INC., Brokerage

29
Green Trail Court
CONDOS AND CASTLES REALTY INC., Brokerage

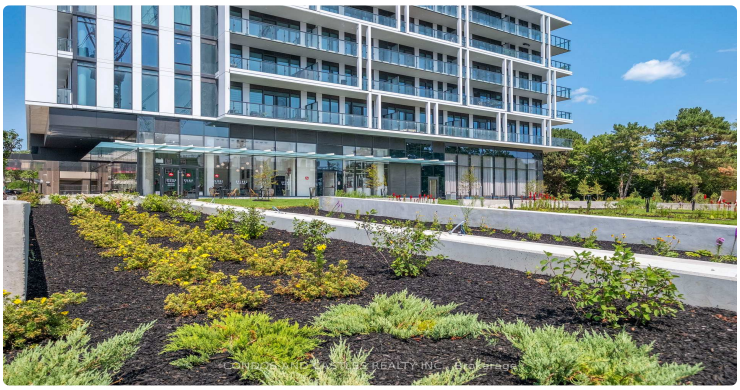
CONDOS AND CASTLES REALTY INC., Brokerage

CONDOS AND CASTLES REALTY INC., Brokerage

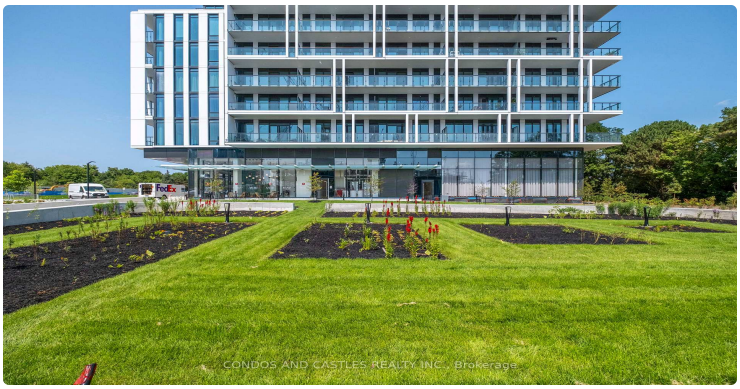
CONDOS AND CASTLES REALTY INC., Brokerage

CONDOS AND CASTLES REALTY INC., Brokerage

CONDOS AND CASTLES REALTY INC., Brokerage

CONDOS AND CASTLES REALTY INC., Brokerage

CONDOS AND CASTLES REALTY INC., Brokerage

CONDOS AND CASTLES REALTY INC., Brokerage

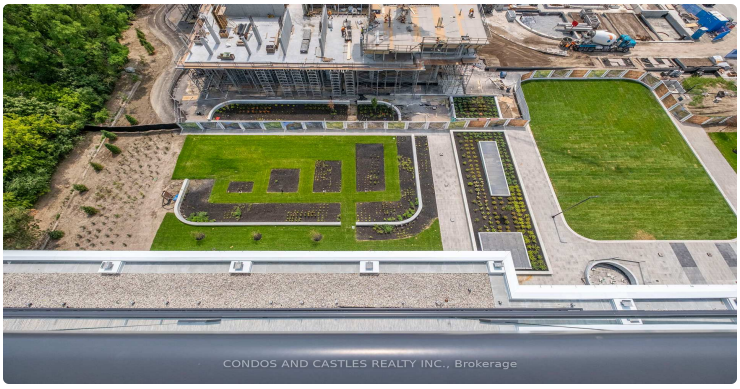
CONDOS AND CASTLES REALTY INC., Brokerage

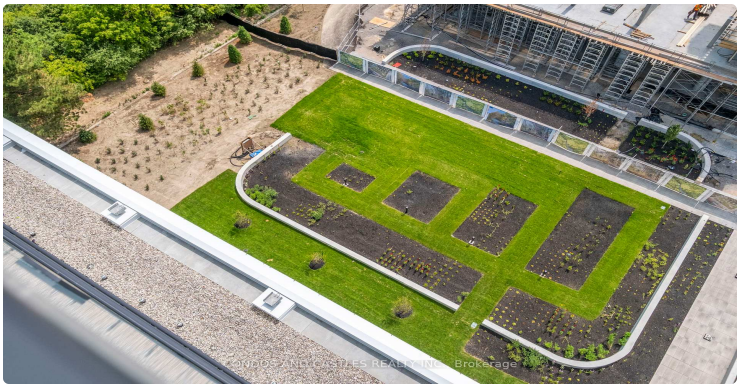
CONDOS AND CASTLES REALTY INC., Brokerage

LISTING AGENT

Pavel Shaganenko

CONDOS AND CASTLES REALTY INC.

Email: pshaganenko@gmail.com

Prepared for you on October 25, 2026. Data provided by Toronto Regional Real Estate Board (TRREB) via AMPRE. All information is deemed reliable but not guaranteed.