FOR LEASE | OFFICE | MLS# C13737760

51 Eglinton Avenue E Fourth Floor, Toronto, ON M4P 1G7

Mount Pleasant West, Toronto · M4P 1G7

C$ 40/mo

0	0	2,398	—	—	For Lease
BEDROOMS	BATHROOMS	SQ FT	PARKING	AGE (YRS)	TYPE

ABOUT THIS PROPERTY

Elevate your business at 51 Eglinton Avenue East, offering three private full floors totaling 2,398 SF in a prime Yonge-Eglinton location. Each floor features direct elevator access, 7-8 built-out private offices, a full-sized boardroom, and two dedicated AC units for year-round comfort. Ideal for corporate head offices, professional firms, medical practices, and wellness businesses seeking a prestigious, transit-connected address with direct access to Line 1 subway and the Eglinton Crosstown LRT. Available for immediate occupancy, with flexible short-term lease options welcome.

PROPERTY DETAILS

PROPERTY TYPE	Office
LISTING STATUS	For Lease
PROPERTY TYPE	Office
POSTAL CODE	M4P 1G7
NEIGHBOURHOOD	Mount Pleasant West

GALLERY

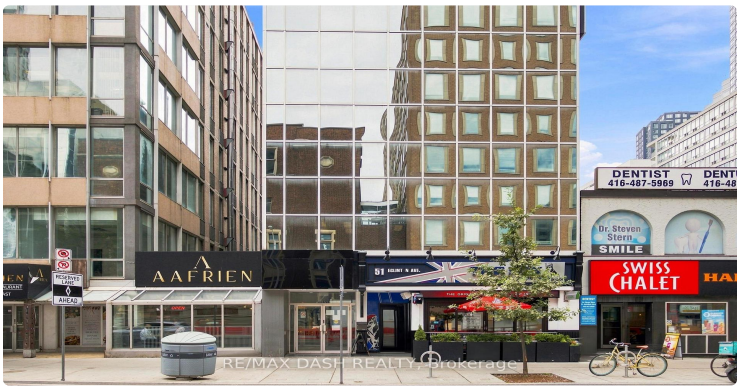
AAFRIEN
DENTIST
416-487-5969
Dr. Steven Stern
SMILE
SWISS CHALET
RE/MAX DASH REALTY, Brokerage

RE/MAX DASH REALTY, Brokerage

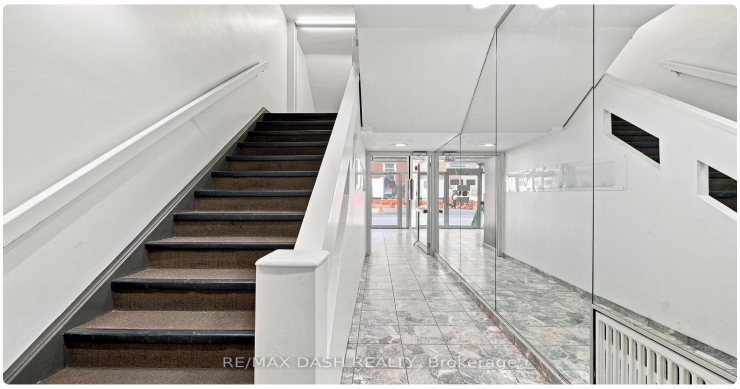
RE/MAX DASH REALTY, Brokerage

RE/MAX DASH REALTY, Brokerage

RE/MAX DASH REALTY, Brokerage

EXIT
RE/MAX DASH REALTY, Brokerage

RE/MAX DASH REALTY, Brokerage

RE/MAX DASH REALTY, Brokerage

RE/MAX DASH REALTY, Brokerage

RE/MAX DASH REALTY, Brokerage

RE/MAX DASH REALTY, Brokerage

EXIT
RE/MAX DASH REALTY, Brokerage

RE/MAX DASH REALTY, Brokerage

EXIT
RE/MAX DASH REALTY, Brokerage

RE/MAX DASH REALTY, Brokerage

RE/MAX DASH REALTY, Brokerage

LISTING AGENT

Pavel Shaganenko

RE/MAX DASH REALTY

Email: pshaganenko@gmail.com

Prepared for you on October 26, 2026. Data provided by Toronto Regional Real Estate Board (TRREB) via AMPRE. All information is deemed reliable but not guaranteed.