FOR LEASE | MULTIPLEX | MLS# C13800212

595 St Clair Avenue W 9, Toronto, ON M6C 1A3

Wychwood, Toronto · M6C 1A3

C$ 1,595/mo

0	1	600	0	—	For Lease
BEDROOMS	BATHROOMS	SQ FT	PARKING	AGE (YRS)	TYPE

ABOUT THIS PROPERTY

Located in the heart of Midtown Toronto, this stylish bachelor apartment offers a perfect blend of modern comfort and unbeatable convenience. Situated in a beautifully upgraded low-rise building with a modern brick exterior, this beautiful unit features modern appliances and contemporary finishes, making it an inviting space to call home. Step outside to experience the vibrant energy of St. Clair West, with trendy cafes, boutique shops, and the Wychwood Barns & Farmers Market just moments away. The streetcar stops at your doorstep, providing effortless transit access to downtown Toronto and beyond. Plus, with subway stations, bus stops, grocery stores, and essential amenities all nearby, everything you need is within easy reach. For those who enjoy an active lifestyle, this walkable neighborhood features scenic streets, bike lanes, and nearby parks for outdoor enjoyment. Heat and water are included in the rent, with hydro extra. Street parking is readily available through the City. Offsite parking is also available at another building that landlord owns two blocks away. This is a rare opportunity to secure a modern, well-located apartment in one of Torontos most sought-after communities!

PROPERTY DETAILS

PROPERTY TYPE	Multiplex
LISTING STATUS	For Lease
STYLE	Apartment
PROPERTY TYPE	Multiplex
FACING	South
AREA RANGE	< 700 sqft
POSTAL CODE	M6C 1A3
NEIGHBOURHOOD	Wychwood

GALLERY

RE/MAX HALLMARK REALTY LTD., Brokerage

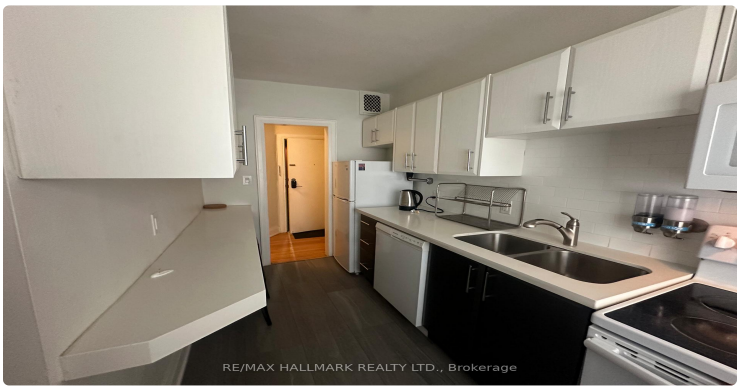
RE/MAX HALLMARK REALTY LTD., Brokerage

RE/MAX HALLMARK REALTY LTD., Brokerage

RE/MAX HALLMARK REALTY LTD., Brokerage

RE/MAX HALLMARK REALTY LTD., Brokerage

RE/MAX HALLMARK REALTY LTD., Brokerage

RE/MAX HALLMARK REALTY LTD., Brokerage

RE/MAX HALLMARK REALTY LTD., Brokerage

RE/MAX HALLMARK REALTY LTD., Brokerage

RE/MAX HALLMARK REALTY LTD., Brokerage

RE/MAX HALLMARK REALTY LTD., Brokerage

RE/MAX HALLMARK REALTY LTD., Brokerage

RE/MAX HALLMARK REALTY LTD., Brokerage

RE/MAX HALLMARK REALTY LTD., Brokerage

RE/MAX HALLMARK REALTY LTD., Brokerage

RE/MAX HALLMARK REALTY LTD., Brokerage

LISTING AGENT

Pavel Shaganenko

RE/MAX HALLMARK REALTY LTD.

Email: pshaganenko@gmail.com

Prepared for you on October 28, 2026. Data provided by Toronto Regional Real Estate Board (TRREB) via AMPRE. All information is deemed reliable but not guaranteed.