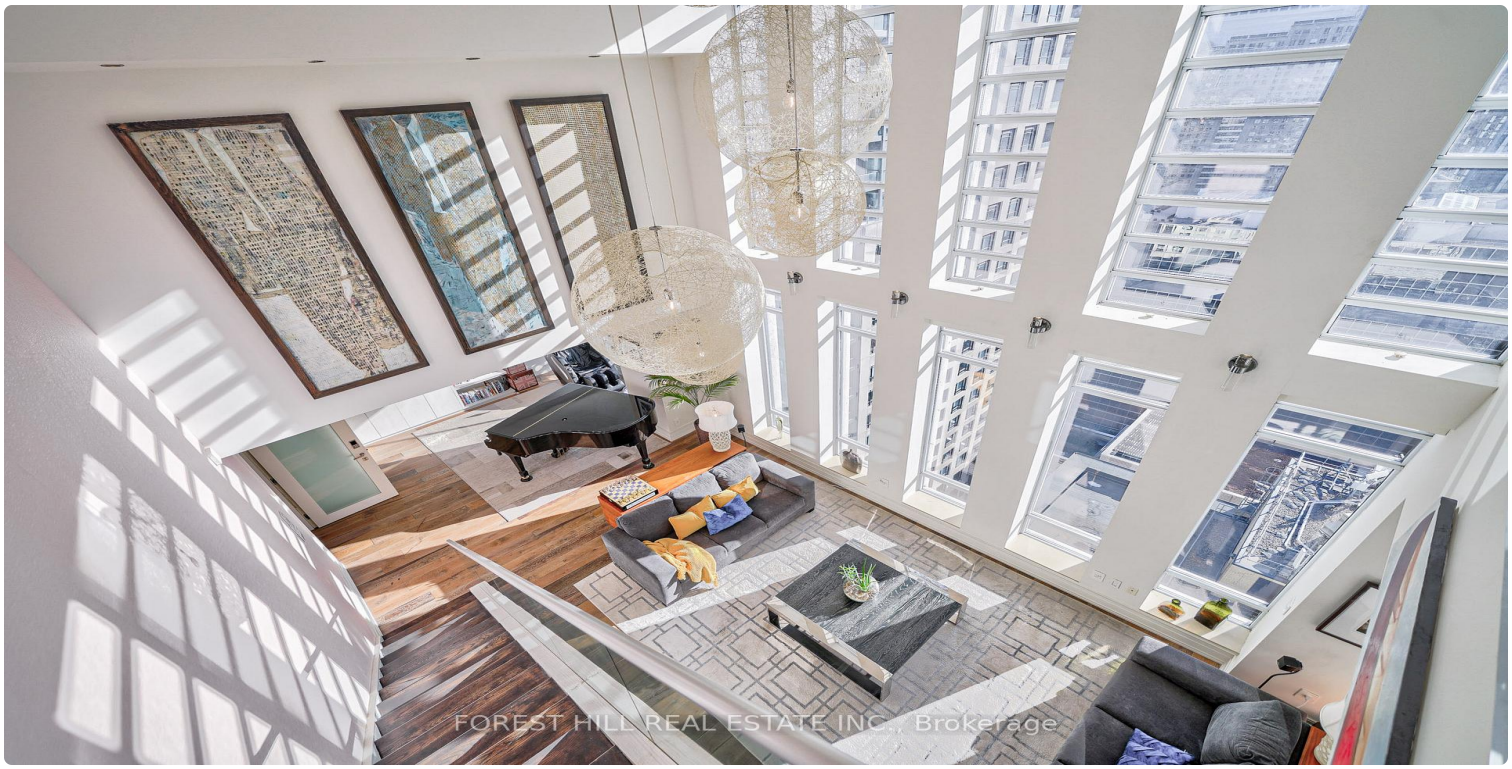

FOR LEASE | CONDO APARTMENT | MLS# C13810752

8 Colborne Street Ph2701, Toronto, ON M5E 1A1

Church-Yonge Corridor, Toronto · M5E 1A1

C$ 16,000/mo

6	2	2,625	1	—	For Lease
BEDROOMS	BATHROOMS	SQ FT	PARKING	AGE (YRS)	TYPE

ABOUT THIS PROPERTY

Spectacular Sun-drenched 3000 Sqft Penthouse awaits you. with 5-bedroom plus solarium & den! Each bedroom with direct access to outdoor space soaring floor-to-ceiling windows. Generous 700 Sq.ft wraparound terrace with hot tub with spectacular 27th floor direct views of CN tower and Toronto's waterfront plus 3 balconies for each room on the main floor. All residents enjoy The Cosmopolitan Hotel & Residences amenities: 24-hr concierge, room service, rooftop hot tub, and luxurious Zen spa. Steps from Yonge and King.

FEATURES

✓ Garage

PROPERTY DETAILS

PROPERTY TYPE	Condo Apartment
LISTING STATUS	For Lease
STYLE	2-Storey
PROPERTY TYPE	Condo Apartment
AREA RANGE	2500-2749 sqft
PARKING	1 spaces
POSTAL CODE	M5E 1A1
NEIGHBOURHOOD	Church-Yonge Corridor

ROOM BREAKDOWN

ROOM	LEVEL	DIMENSIONS	FEATURES
Dining Room	Main	—	—
Den	Main	—	—
Solarium	Second	—	—
Bedroom 4	Main	—	—
Primary Bedroom	Main	—	—
Foyer	Main	—	—
Bedroom 2	Main	—	—
Bedroom 3	Main	—	—
Kitchen	Main	—	—
Bedroom 5	Second	—	—

GALLERY

FOREST HILL REAL ESTATE INC., Brokerage

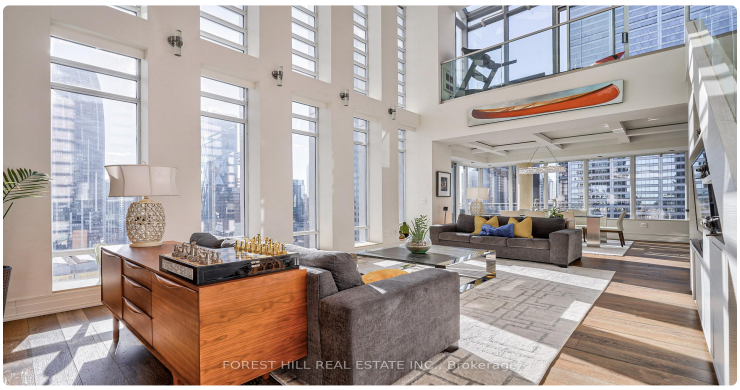
FOREST HILL REAL ESTATE INC., Brokerage

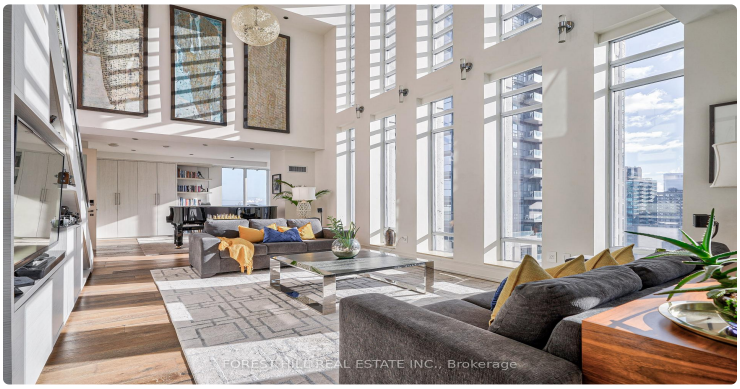
FOREST HILL REAL ESTATE INC., Brokerage

FOREST HILL REAL ESTATE INC., Brokerage

FOREST HILL REAL ESTATE INC., Brokerage

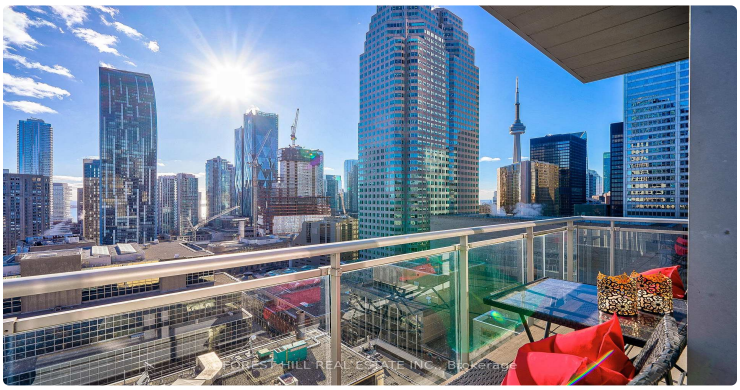
FOREST HILL REAL ESTATE INC., Brokerage

FOREST HILL REAL ESTATE INC., Brokerage

FOREST HILL REAL ESTATE INC., Brokerage

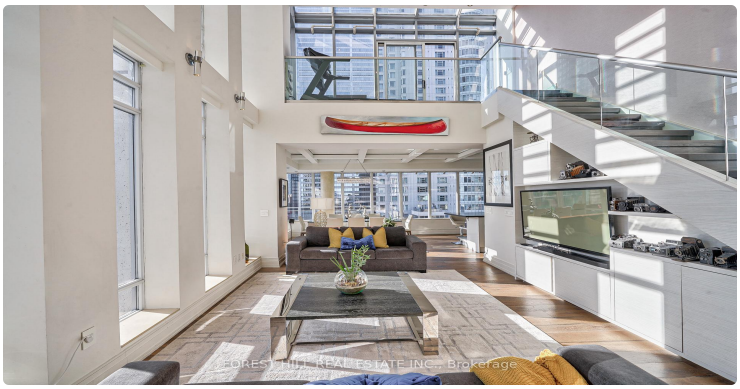
FOREST HILL REAL ESTATE INC., Brokerage

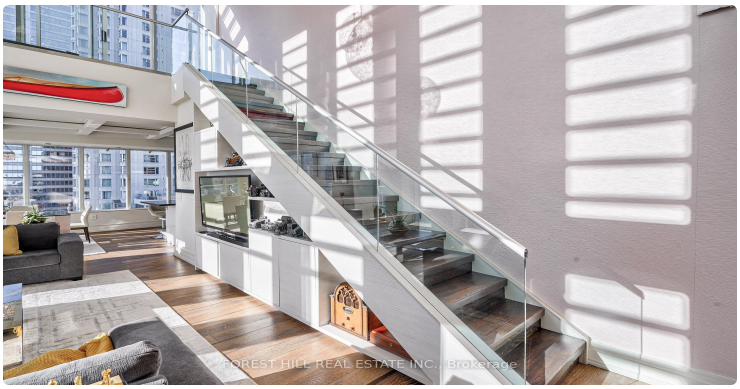
FOREST HILL REAL ESTATE INC., Brokerage

FOREST HILL REAL ESTATE INC., Brokerage

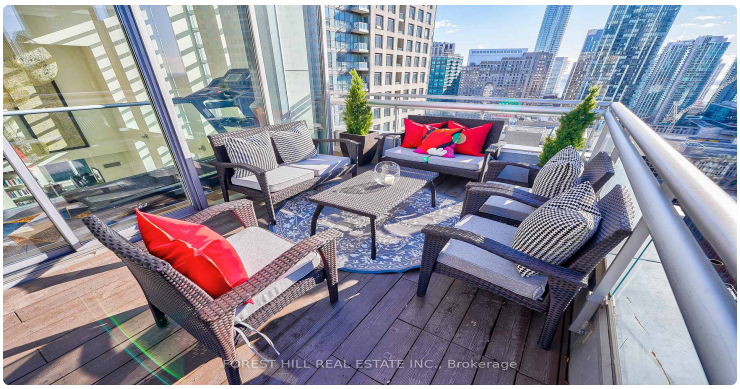
FOREST HILL REAL ESTATE INC., Brokerage

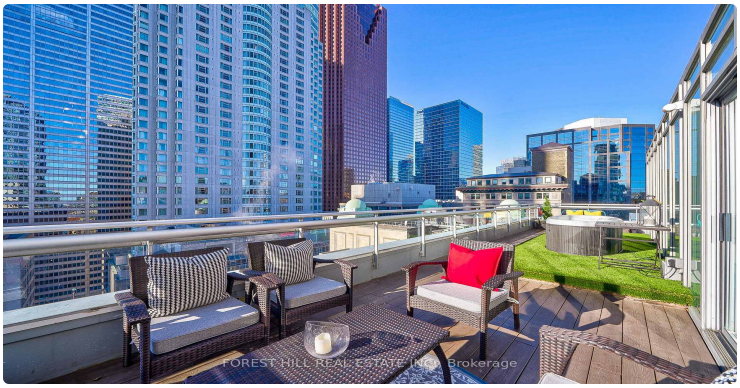
FOREST HILL REAL ESTATE INC., Brokerage

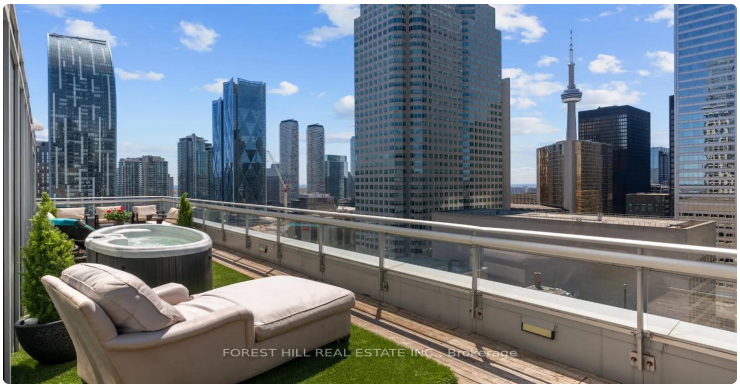
FOREST HILL REAL ESTATE INC., Brokerage

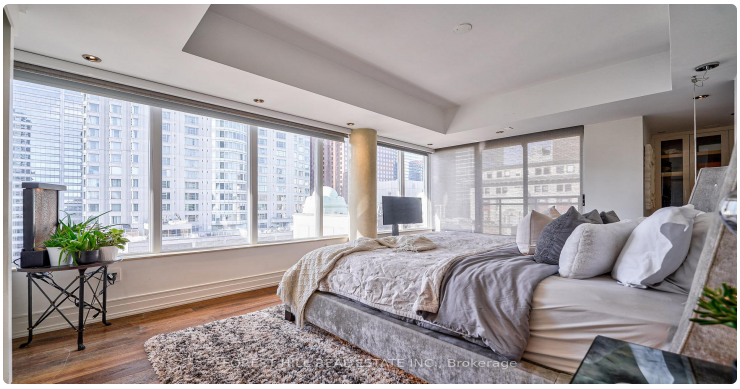
FOREST HILL REAL ESTATE INC., Brokerage

FOREST HILL REAL ESTATE INC., Brokerage

LISTING AGENT

Pavel Shaganenko

FOREST HILL REAL ESTATE INC.

Email: pshaganenko@gmail.com

Prepared for you on October 26, 2026. Data provided by Toronto Regional Real Estate Board (TRREB) via AMPRE. All information is deemed reliable but not guaranteed.