FOR SALE | CONDO APARTMENT | MLS# C13823432

100 Harbour Street 2801, Toronto, ON M5J 0B5

Waterfront Communities C1, Toronto · M5J 0B5

C$ 499,000

1	1	550	0	—	For Sale
BEDROOMS	BATHROOMS	SQ FT	PARKING	AGE (YRS)	TYPE

ABOUT THIS PROPERTY

Location, Lifestyle And Convenience All In One! Welcome To Harbour Plaza Residences By Menkes, One Of Downtown Toronto's Most Connected Condo Buildings With Direct Indoor Access To The P.A.T.H., Union Station, Subway And GO Transit. This Beautifully Kept 1 Bedroom Suite Features A Practical Open-Concept Layout, Floor-To-Ceiling Windows, Laminate Flooring Throughout, Modern Kitchen With Built-In Appliances, Quartz Countertop And Centre Island, Plus A Large Balcony With Impressive City And Lake Views. The Suite Shows Extremely Well - Fresh, Clean, Bright And Move-In Ready. Steps To Scotiabank Arena, Financial District, Harbourfront, CN Tower, Rogers Centre, Longo's, Shops, Cafes, Restaurants And Entertainment. Enjoy Premium Amenities Including 24Hr Concierge, Indoor Pool, Gym, Steam Room, Party Room, Theatre Room, Outdoor Terrace, BBQ Area And Guest Suites. A Rare Opportunity To Own A Turn-Key Downtown Condo In An Unbeatable Location.

FEATURES

- ✓ Basement

PROPERTY DETAILS

PROPERTY TYPE	Condo Apartment
LISTING STATUS	For Sale
STYLE	Apartment
PROPERTY TYPE	Condo Apartment
BASEMENT	Apartment
AREA RANGE	500-599 sqft
ANNUAL TAX	$2,700
POSTAL CODE	M5J 0B5
NEIGHBOURHOOD	Waterfront Communities C1

GALLERY

FIRST CLASS STARLINK REALTY, Brokerage

FIRST CLASS STARLINK REALTY, Brokerage

FIRST CLASS STARLINK REALTY, Brokerage

FIRST CLASS STARLINK REALTY, Brokerage

FIRST CLASS STARLINK REALTY, Brokerage

FIRST CLASS STARLINK REALTY, Brokerage

FIRST CLASS STARLINK REALTY, Brokerage

FIRST CLASS STARLINK REALTY, Brokerage

FIRST CLASS STARLINK REALTY, Brokerage

FIRST CLASS STARLINK REALTY, Brokerage

FIRST CLASS STARLINK REALTY, Brokerage

FIRST CLASS STARLINK REALTY, Brokerage

FIRST CLASS STARLINK REALTY, Brokerage

FIRST CLASS STARLINK REALTY, Brokerage

FIRST CLASS STARLINK REALTY, Brokerage

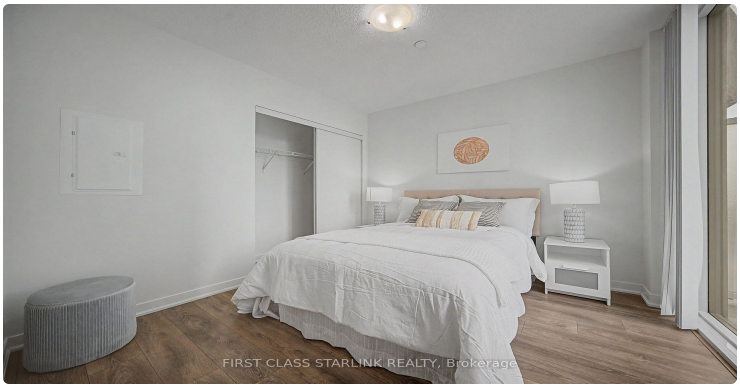
FIRST CLASS STARLINK REALTY, Brokerage

LISTING AGENT

Pavel Shaganenko

FIRST CLASS STARLINK REALTY

Email: pshaganenko@gmail.com

Prepared for you on October 25, 2026. Data provided by Toronto Regional Real Estate Board (TRREB) via AMPRE. All information is deemed reliable but not guaranteed.