FOR LEASE | CONDO APARTMENT | MLS# C13857364

# 15 Holmes Avenue 2809, Toronto, ON M2N 4L8

Willowdale East, Toronto · M2N 4L8

## C$ 2,190/mo

| 1 | 1 | 250 | 0 | 0-5 | For Lease |
|---|---|---|---|---|---|
| BEDROOMS | BATHROOMS | SQ FT | PARKING | AGE (YRS) | TYPE |

## ABOUT THIS PROPERTY

Welcome To Azura Condos. Newly One Bedroom Unit Features Spacious Balcony, Unobstructed Stunning East View, Floor To Ceiling Windows. Functional Layout And Modern Finishes. Enjoy All The Conveniences The Condos Location Offers; Close Proximity To The Subway, Parks, Schools, Restaurants, Shops And Amenities In The Neighbourhood.

### FEATURES

- ✓ Clear View
- ✓ Public Transit
- ✓ New Build

### PROPERTY DETAILS

| | |
|---|---|
| PROPERTY TYPE | Condo Apartment |
| LISTING STATUS | For Lease |
| STYLE | Apartment |
| PROPERTY TYPE | Condo Apartment |
| AGE | 0-5 years |
| AREA RANGE | 0-499 sqft |
| POSTAL CODE | M2N 4L8 |
| NEIGHBOURHOOD | Willowdale East |

## ROOM BREAKDOWN

| ROOM | LEVEL | DIMENSIONS | FEATURES |
|---|---|---|---|
| Living Room | — | — | Combined w/Dining, W/O To Balcony, Laminate |
| Dining Room | — | — | Combined w/Living, W/O To Balcony, Laminate |
| Kitchen | — | — | Open Concept, Modern Kitchen, Laminate |
| Primary Bedroom | — | — | East View, Window, Laminate |

# GALLERY

RE/MAX HALLMARK REALTY LTD., Brokerage

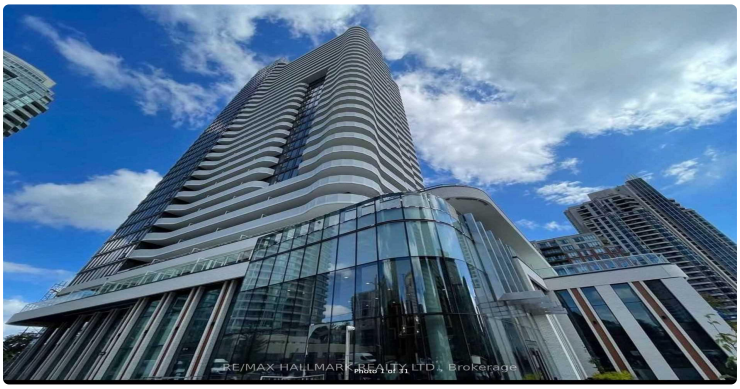
RE/MAX HALLMARK REALTY LTD., Brokerage

RE/MAX HALLMARK REALTY LTD., Brokerage

RE/MAX HALLMARK REALTY LTD., Brokerage

RE/MAX HALLMARK REALTY LTD., Brokerage

VIRTUALLY STAGED
RE/MAX HALLMARK REALTY LTD., Brokerage

VIRTUALLY STAGED
RE/MAX HALLMARK REALTY LTD., Brokerage

RE/MAX HALLMARK REALTY LTD., Brokerage

RE/MAX HALLMARK REALTY LTD., Brokerage
RE/MAX HALLMARK REALTY LTD., Brokerage

RE/MAX HALLMARK REALTY LTD., Brokerage

RE/MAX HALLMARK REALTY LTD., Brokerage
VIRTUALY STAGED

RE/MAX HALLMARK REALTY LTD., Brokerage

RE/MAX HALLMARK REALTY LTD., Brokerage

RE/MAX HALLMARK REALTY LTD., Brokerage
VIRTUAL STAGING

RE/MAX HALLMARK REALTY LTD., Brokerage

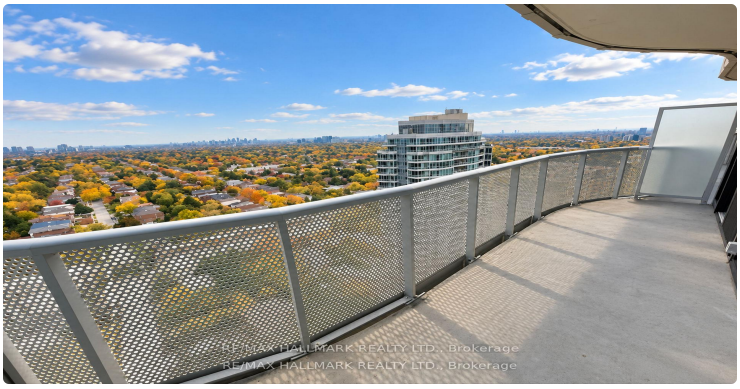
RE/MAX HALLMARK REALTY LTD., Brokerage
RE/MAX HALLMARK REALTY LTD., Brokerage

## LISTING AGENT


### Pavel Shaganenko

RE/MAX HALLMARK REALTY LTD.

**Email:** pshaganenko@gmail.com



Prepared for you on October 27, 2026. Data provided by Toronto Regional Real Estate Board (TRREB) via AMPRE. All information is deemed reliable but not guaranteed.