FOR LEASE | CONDO APARTMENT | MLS# C13884566

28 Eastern Avenue 723, Toronto, ON M5A 0Y2

Moss Park, Toronto · M5A 0Y2

C$ 2,150/mo

2	1	250	0	0-5	For Lease
BEDROOMS	BATHROOMS	SQ FT	PARKING	AGE (YRS)	TYPE

ABOUT THIS PROPERTY

One year modern 1+1 condo unit with locker, next to stairs, conveniently located in Corktown. This stunning unit features an open-concept layout with beautiful vinyl flooring throughout. Stylish modern kitchen with built-in appliances, cozy bedroom with large closet and floor-to-ceiling window. Spacious den perfect for guest room. Lavish 4pc bath and large balcony. Lifestyle amenities include 24hr concierge/fitness studio/hosting lounge/billiards room/courtyard terrace/bike storage & repair station/sculpture garden/rooftop terrace. Walk score of 95 and transit & bike scores of 100. Minutes from incredible shopping/dining/St. Lawrence Market/Distillery District/Canary District/waterfront/George Brown College. Easy Access to Gardiner Express/DVP/TTC/Future Corktown Subway Station.

FEATURES

✓ New Build

PROPERTY DETAILS

PROPERTY TYPE	Condo Apartment
LISTING STATUS	For Lease
STYLE	Apartment
PROPERTY TYPE	Condo Apartment
AGE	0-5 years
AREA RANGE	0-499 sqft
POSTAL CODE	M5A 0Y2
NEIGHBOURHOOD	Moss Park

ROOM BREAKDOWN

ROOM	LEVEL	DIMENSIONS	FEATURES
Living Room	Flat	—	Vinyl Floor, Open Concept, W/O To Balcony
Dining Room	Flat	—	Vinyl Floor, Open Concept, Combined w/Living
Kitchen	Flat	—	Quartz Counter, Backsplash, B/I Appliances
Bedroom	Flat	—	Vinyl Floor, Large Closet, Window Floor to Ceiling
Den	Flat	—	Vinyl Floor

GALLERY

RIGHT AT HOME REALTY, Brokerage

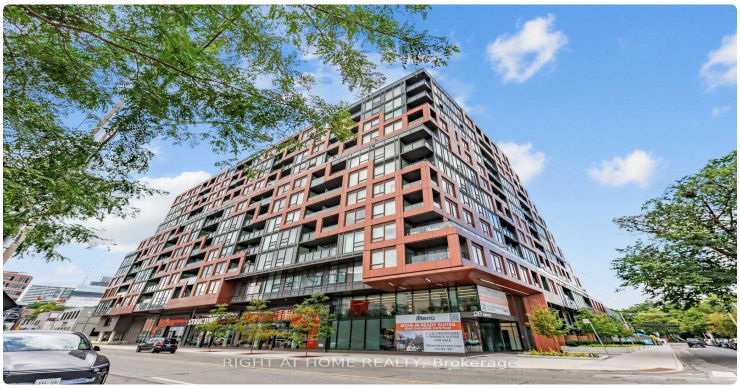
RIGHT AT HOME REALTY, Brokerage

RIGHT AT HOME REALTY, Brokerage

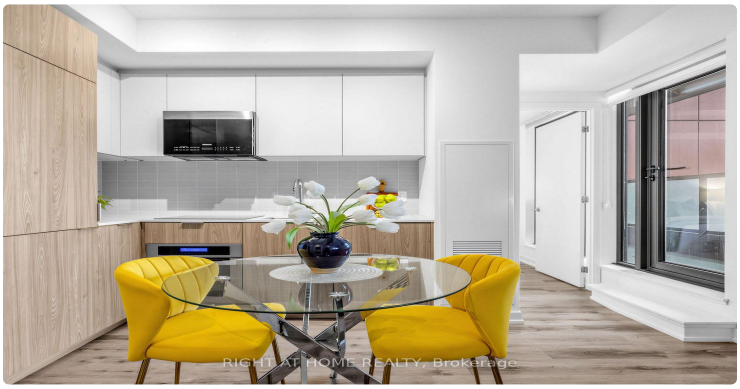
RIGHT AT HOME REALTY, Brokerage

RIGHT AT HOME REALTY, Brokerage

LOUISE
CANADA
RIGHT AT HOME REALTY, Brokerage

RIGHT AT HOME REALTY, Brokerage

RIGHT AT HOME REALTY, Brokerage

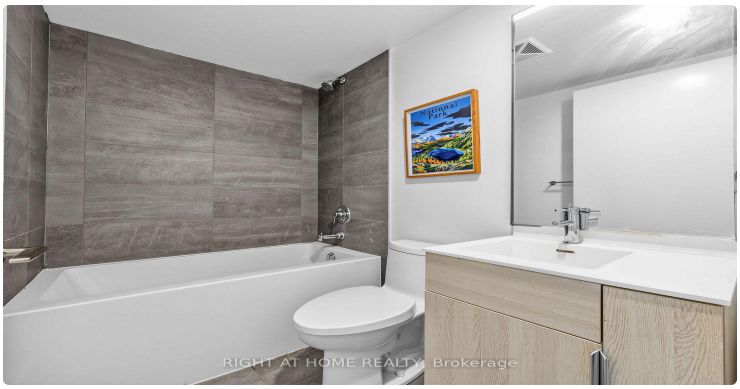
RIGHT AT HOME REALTY, Brokerage

RIGHT AT HOME REALTY, Brokerage

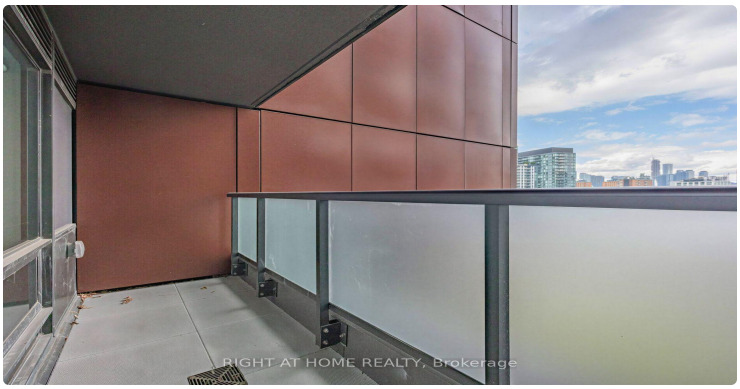
RIGHT AT HOME REALTY, Brokerage

RIGHT AT HOME REALTY, Brokerage

RIGHT AT HOME REALTY, Brokerage

RIGHT AT HOME REALTY, Brokerage

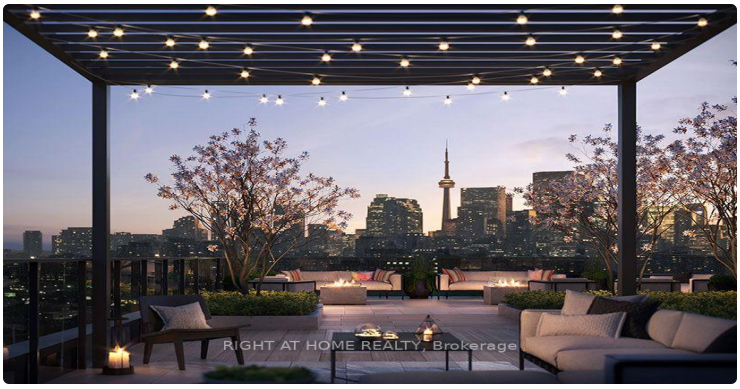
RIGHT AT HOME REALTY, Brokerage

RIGHT AT HOME REALTY, Brokerage

LISTING AGENT

Pavel Shaganenko

RIGHT AT HOME REALTY

Email: pshaganenko@gmail.com

Prepared for you on October 27, 2026. Data provided by Toronto Regional Real Estate Board (TRREB) via AMPRE. All information is deemed reliable but not guaranteed.