FOR LEASE | CONDO APARTMENT | MLS# C14034484

8 Widmer Street 2403, Toronto, ON M5V 0W6

Waterfront Communities C1, Toronto · M5V 0W6

C$ 3,000/mo

2	2	650	0	New	For Lease
BEDROOMS	BATHROOMS	SQ FT	PARKING	AGE (YRS)	TYPE

ABOUT THIS PROPERTY

Welcome to Suite 2403 at 8 Widmer Street-where sophisticated urban living meets convenience in the heart of Toronto's Entertainment District. Perfectly situated between King St W and Adelaide St W, this exceptional residence places the city's finest restaurants, theatres, shopping, nightlife, and the Financial District at your doorstep.This beautiful 2-bedroom, 2 full bathroom suite offers over 600 sq. ft. of thoughtfully designed living space, featuring an open-concept layout, floor-to-ceiling windows that flood the unit with natural light, premium modern finishes, and convenient ensuite stacked laundry. Step onto your private balcony to enjoy your own outdoor retreat above the city. Indulge in impressive resort-style amenities, including 24-hour concierge service, fitness centre, yoga studio, outdoor swimming pool, BBQ terrace, rooftop lounge, steam sauna, and elegant party and entertainment spaces. Experience luxury living in one of Toronto's most sought-after downtown locations, book a showing today!

FEATURES

- ✓ Hospital
- ✓ Library
- ✓ Park
- ✓ Public Transit
- ✓ Rec./Commun.Centre
- ✓ School
- ✓ New Build

PROPERTY DETAILS

PROPERTY TYPE	Condo Apartment
LISTING STATUS	For Lease
STYLE	Apartment
PROPERTY TYPE	Condo Apartment
AGE	New years
AREA RANGE	600-699 sqft
POSTAL CODE	M5V 0W6
NEIGHBOURHOOD	Waterfront Communities C1

ROOM BREAKDOWN

ROOM	LEVEL	DIMENSIONS	FEATURES
Living Room	Main	—	—
Kitchen	Main	—	—
Bedroom	Main	—	—
Bathroom	Main	—	4 Pc Bath
Primary Bedroom	Main	—	—
Bathroom	Main	—	3 Pc Ensuite

GALLERY

Royal LePage Real Estate Associates, Brokerage

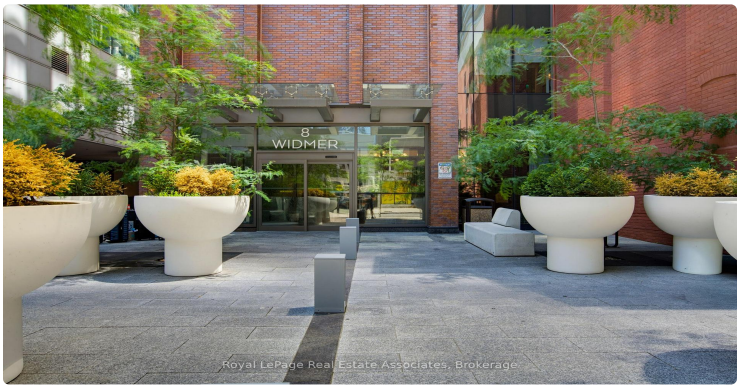
8
WIDMER
Royal LePage Real Estate Associates, Brokerage

Royal LePage Real Estate Associates, Brokerage

2403

Royal LePage Real Estate Associates, Brokerage

Royal LePage Real Estate Associates, Brokerage

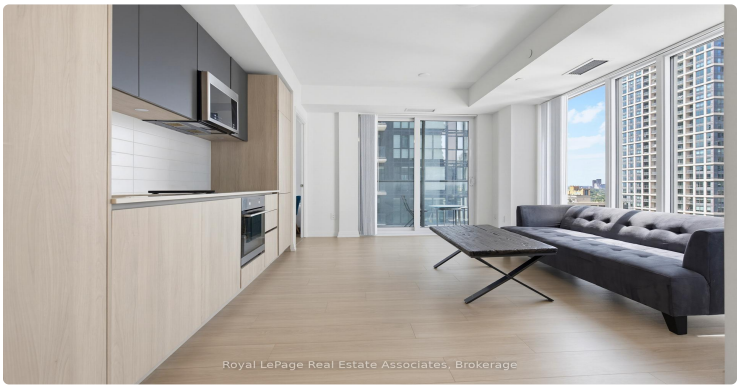
Royal LePage Real Estate Associates, Brokerage

Royal LePage Real Estate Associates, Brokerage

Royal LePage Real Estate Associates, Brokerage

Royal LePage Real Estate Associates, Brokerage

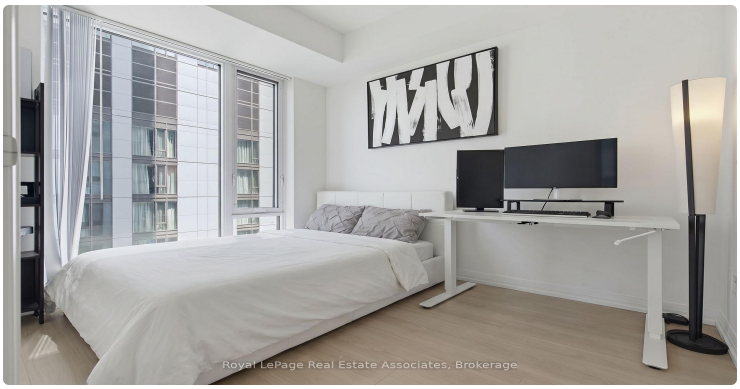
Royal LePage Real Estate Associates, Brokerage

Royal LePage Real Estate Associates, Brokerage

Royal LePage Real Estate Associates, Brokerage

Royal LePage Real Estate Associates, Brokerage

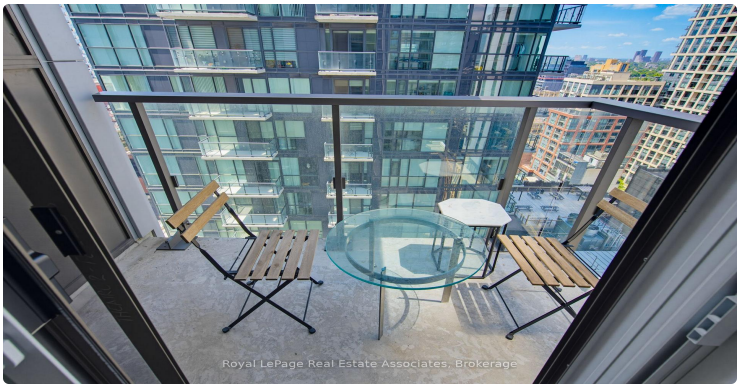
Royal LePage Real Estate Associates, Brokerage

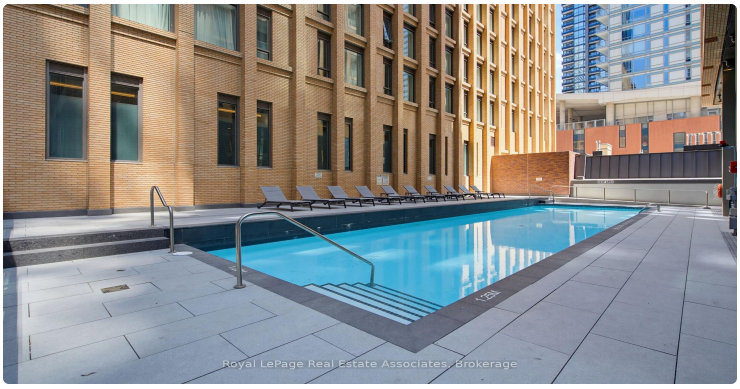
Royal LePage Real Estate Associates, Brokerage

LISTING AGENT

Pavel Shaganenko

ROYAL LEPAGE REAL ESTATE ASSOCIATES

Email: pshaganenko@gmail.com

Prepared for you on October 27, 2026. Data provided by Toronto Regional Real Estate Board (TRREB) via AMPRE. All information is deemed reliable but not guaranteed.