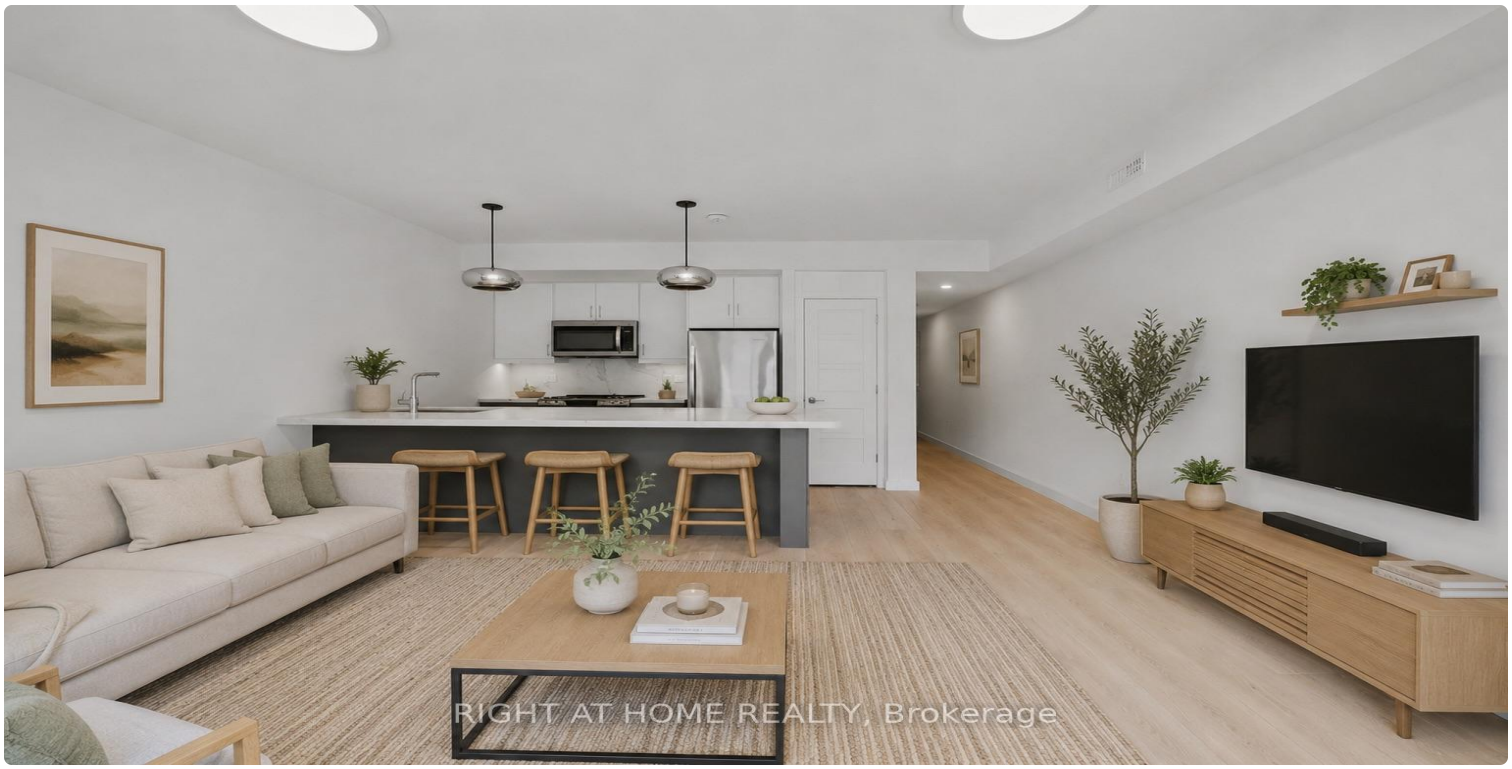

FOR LEASE | MULTIPLEX | MLS# C14082432

367 Howland Avenue 2, Toronto, ON M5R 3C1

Casa Loma, Toronto · M5R 3C1

C$ 2,990/mo

2	1	900	0	New	For Lease
BEDROOMS	BATHROOMS	SQ FT	PARKING	AGE (YRS)	TYPE

ABOUT THIS PROPERTY

Cozy 2-bedroom, 1-bathroom unfurnished apartment available at 367 Howland Avenue, with a private backyard. Available for immediate move in. Located in 8 mins walk from Dupont station. No parking spot, just street parking, 12 month lease

FEATURES

✓ New Build

PROPERTY DETAILS

PROPERTY TYPE	Multiplex
LISTING STATUS	For Lease
STYLE	Apartment
PROPERTY TYPE	Multiplex
FACING	East
AGE	New years
AREA RANGE	700-1100 sqft
POSTAL CODE	M5R 3C1
NEIGHBOURHOOD	Casa Loma

GALLERY

RIGHT AT HOME REALTY, Brokerage

RIGHT AT HOME REALTY, Brokerage

RIGHT AT HOME REALTY, Brokerage

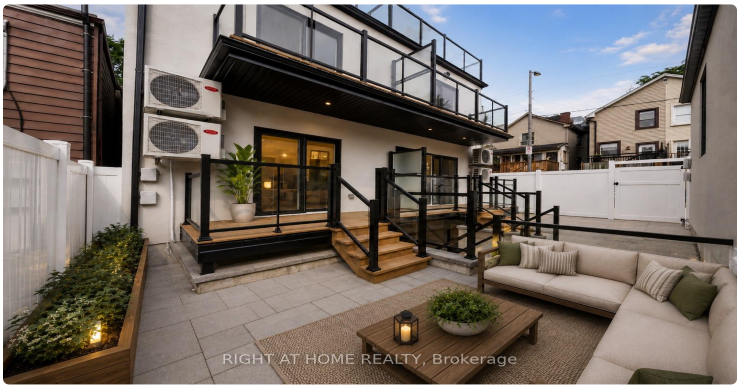
RIGHT AT HOME REALTY, Brokerage

RIGHT AT HOME REALTY, Brokerage

RIGHT AT HOME REALTY, Brokerage

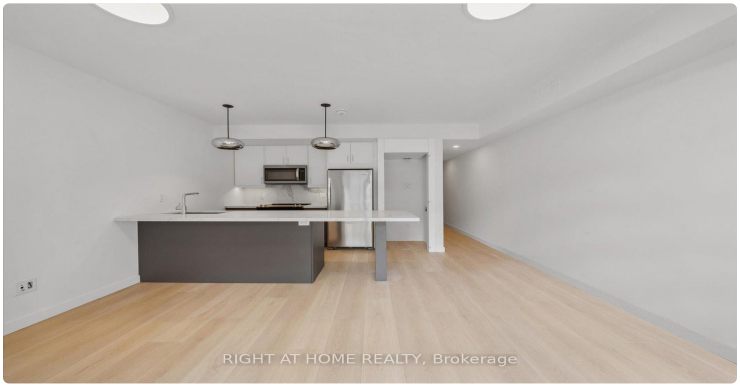
RIGHT AT HOME REALTY, Brokerage

RIGHT AT HOME REALTY, Brokerage

RIGHT AT HOME REALTY, Brokerage

RIGHT AT HOME REALTY, Brokerage

RIGHT AT HOME REALTY, Brokerage

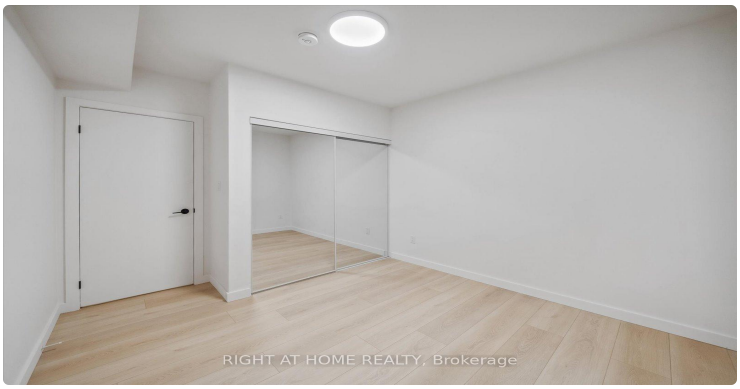
RIGHT AT HOME REALTY, Brokerage

RIGHT AT HOME REALTY, Brokerage

GREEN STREET
FLATS
www.greenstreetflats.com
RIGHT AT HOME REALTY, Brokerage

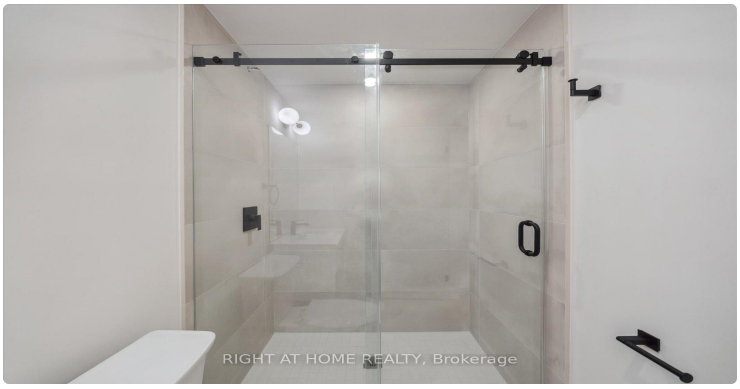
RIGHT AT HOME REALTY, Brokerage

RIGHT AT HOME REALTY, Brokerage

LISTING AGENT

Pavel Shaganenko

RIGHT AT HOME REALTY

Email: pshaganenko@gmail.com

Prepared for you on October 25, 2026. Data provided by Toronto Regional Real Estate Board (TRREB) via AMPRE. All information is deemed reliable but not guaranteed.