FOR LEASE | CONDO APARTMENT | MLS# C14088834

38 Dan Leckie Way 2112, Toronto, ON M5V 2V6

Waterfront Communities C1, Toronto · M5V 2V6

C$ 3,800/mo

2	2	1,100	1	11-15	For Lease
BEDROOMS	BATHROOMS	SQ FT	PARKING	AGE (YRS)	TYPE

ABOUT THIS PROPERTY

Experience the epitome of urban luxury in the heart of Toronto's thriving condo scene. This lavish residence, complete with parking and a locker, reveals a captivating panoramic view that will leave you in awe. With uninterrupted vistas of the cityscape, the iconic CN Tower, and the sparkling lake, this unit is a visual masterpiece like no other. Step into a world of modern living, where an open-concept layout spanning 1000-1199 square feet seamlessly blends elegance and comfort. The spacious 290-square-foot balcony invites you to soak in Toronto's most breathtaking views. For culinary aficionados, the kitchen is a chef's paradise, featuring stainless steel appliances and a contemporary design with a cooking island doubling as a breakfast bar. Delight in every morsel while surrounded by the stunning scenery. Boasting 2 bedrooms and a den, this residence epitomizes the pinnacle of contemporary urban living.

FEATURES

✓ Garage

PROPERTY DETAILS

PROPERTY TYPE	Condo Apartment
LISTING STATUS	For Lease
STYLE	Apartment
PROPERTY TYPE	Condo Apartment
AGE	11-15 years
AREA RANGE	1000-1199 sqft
PARKING	1 spaces
POSTAL CODE	M5V 2V6
NEIGHBOURHOOD	Waterfront Communities C1

ROOM BREAKDOWN

ROOM	LEVEL	DIMENSIONS	FEATURES
Living Room	Main	—	Laminate, W/O To Balcony
Dining Room	Main	—	Laminate, Combined w/Kitchen
Kitchen	Main	—	Laminate, Combined w/Dining
Primary Bedroom	Main	—	4 Pc Ensuite, His and Hers Closets
Bedroom 2	Main	—	Broadloom, Large Window
Den	Main	—	Laminate, Separate Room

GALLERY

UNION REALTY BROKERAGE INC.

CENTURY 21 PERCY FULTON LTD., Brokerage

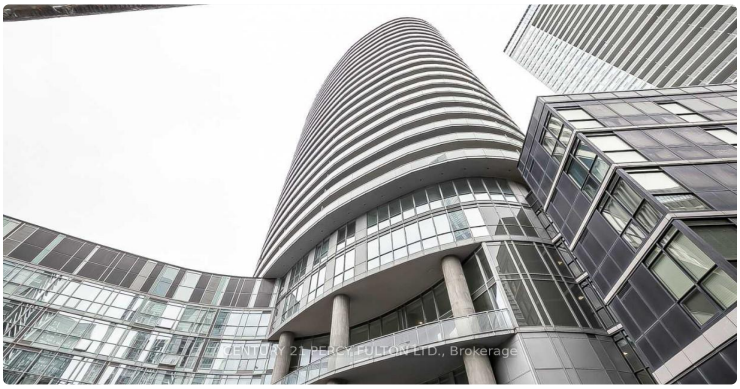
CENTURY 21 PERCY FULTON LTD., Brokerage

38
DAN
LECKIE
WAY
FORTYORKCONDO.COM

38
DAN
LECKIE
WAY
CENTURY 21 PERCY FULTON LTD., Brokerage

UNION REALTY BROKERAGE INC.

CENTURY 21 PERCY FULTON LTD., Brokerage

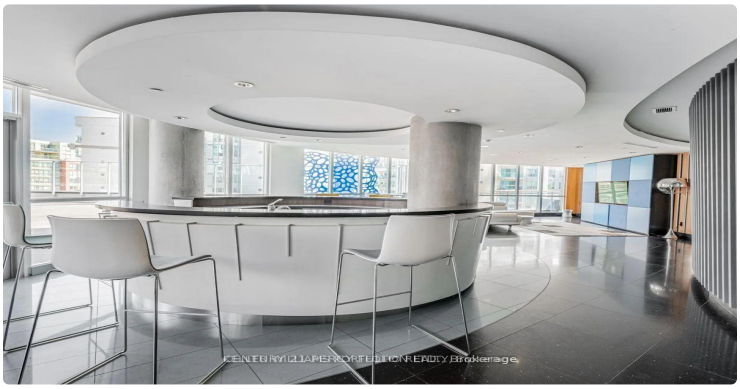
CENTURY 21 PERCY FULTON LTD., Brokerage

CENTURY 21 PERCY FULTON LTD., Brokerage
TORONTOCONDOTEAM.CA

CENTURY 21 PERCY FULTON LTD., Brokerage

CENTURY 21 PERCY FULTON LTD., Brokerage

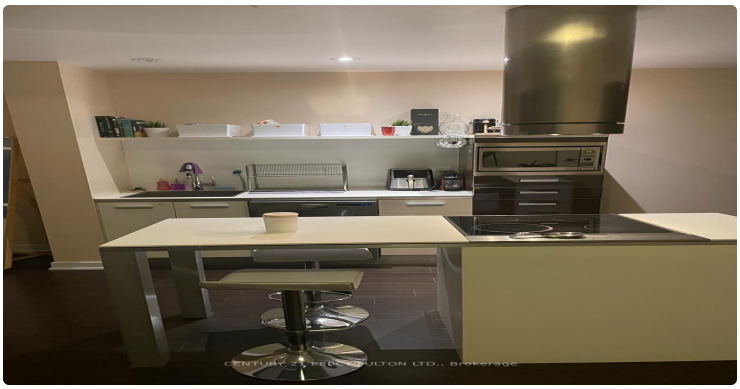
CENTURY 21 PERCY FULTON LTD., Brokerage

CENTURY 21 PERCY FULTON LTD., Brokerage

CENTURY 21 PERCY FULTON LTD., Brokerage

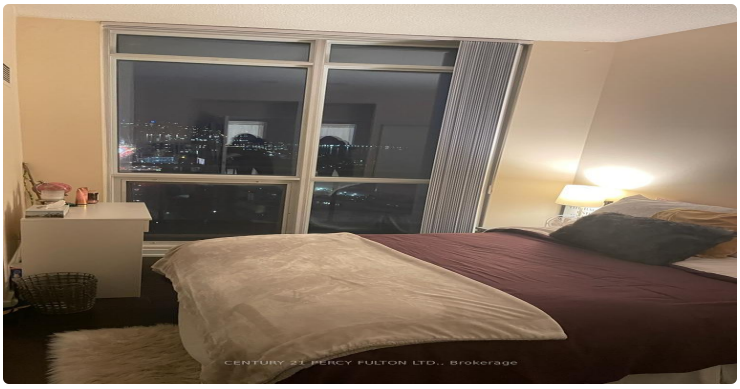
CENTURY 21 PERCY FULTON LTD., Brokerage

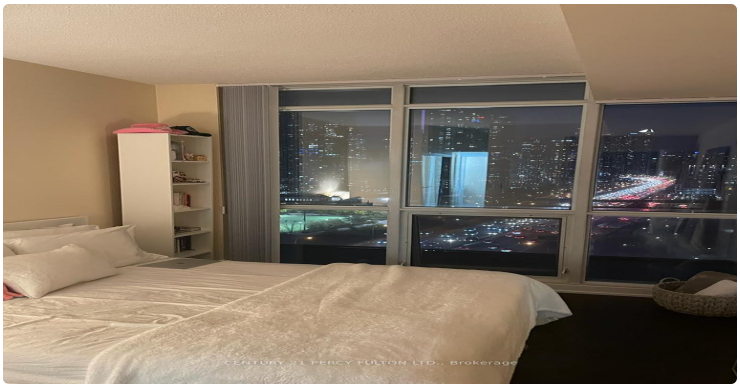
CENTURY 21 PERCY FULTON LTD., Brokerage

LISTING AGENT

Pavel Shaganenko

CENTURY 21 PERCY FULTON LTD.

Email: pshaganenko@gmail.com

Prepared for you on October 27, 2026. Data provided by Toronto Regional Real Estate Board (TRREB) via AMPRE. All information is deemed reliable but not guaranteed.