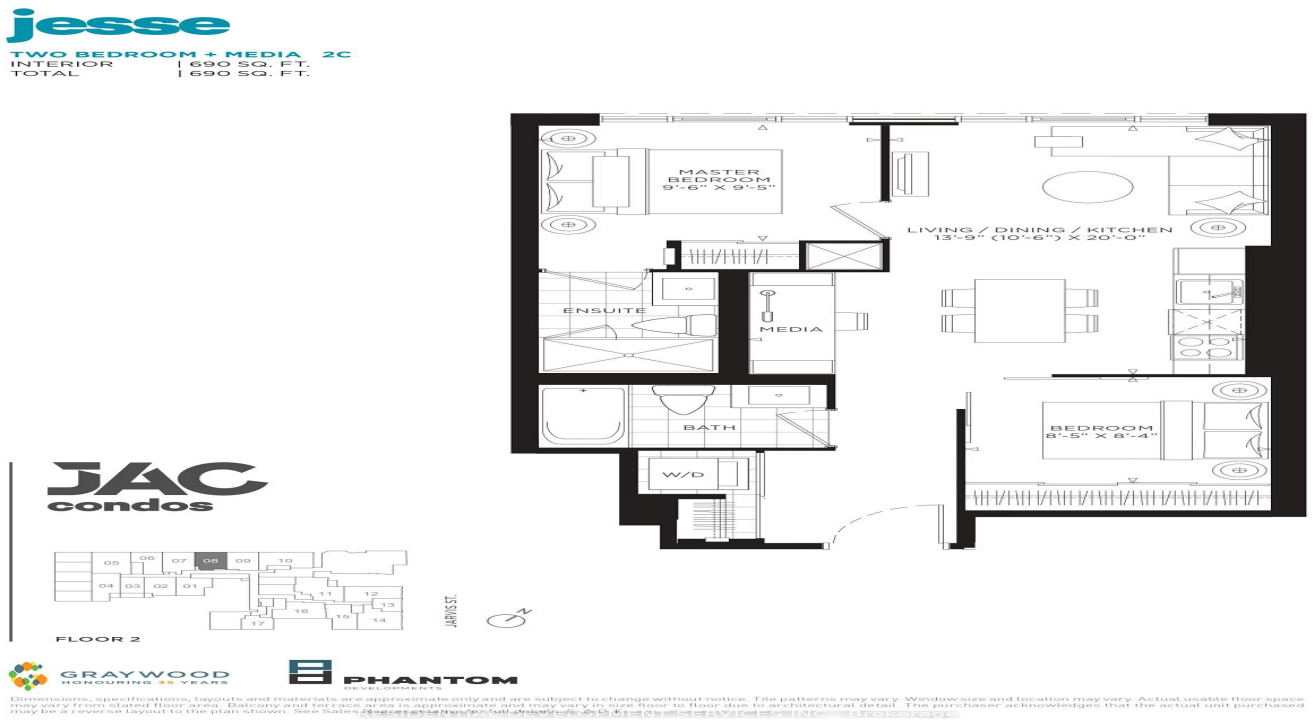

FOR LEASE | CONDO APARTMENT | MLS# C14113536

306 Jarvis Street 208, Toronto, ON M5A 2P2

Church-Yonge Corridor, Toronto · M5A 2P2

C$ 2,900/mo

2	2	650	0	New	For Lease
BEDROOMS	BATHROOMS	SQ FT	PARKING	AGE (YRS)	TYPE

ABOUT THIS PROPERTY

Welcome to JAC Condos, ideally situated in Toronto's vibrant Garden District. Brand new, never lived in North West facing 2 bedrooms 2 washrooms. This sought-after downtown location offers exceptional convenience, located across from Allen Gardens, just a 3 minute walk to Toronto Metropolitan University (TMU), steps to the 506 Carlton streetcar, and 8 minutes to College Subway Station. Enjoy easy access to the Eaton Centre, Allan Gardens, grocery stores, restaurants, cafés, shopping, and entertainment. Residents benefit from an extensive collection of modern amenities, including a 24-hour concierge, fully equipped fitness centre, yoga studio, rooftop terrace with BBQs, co-working and study spaces, party room, media lounge, and pet spa. An excellent opportunity to enjoy contemporary urban living in a well-connected downtown community, with everything you need just moments from your doorstep.

FEATURES

- ✓ Park
- ✓ Public Transit
- ✓ School
- ✓ New Build

PROPERTY DETAILS

PROPERTY TYPE	Condo Apartment
LISTING STATUS	For Lease
STYLE	Apartment
PROPERTY TYPE	Condo Apartment
AGE	New years
AREA RANGE	600-699 sqft
POSTAL CODE	M5A 2P2
NEIGHBOURHOOD	Church-Yonge Corridor

ROOM BREAKDOWN

ROOM	LEVEL	DIMENSIONS	FEATURES
Living Room	Flat	—	W/O To Balcony, Combined w/Dining, Combined w/Kitchen
Dining Room	Flat	—	Combined w/Kitchen, Combined w/Living
Kitchen	Flat	—	Combined w/Dining, Combined w/Living
Primary Bedroom	Flat	—	3 Pc Ensuite
Bedroom 2	Flat	—	—

GALLERY

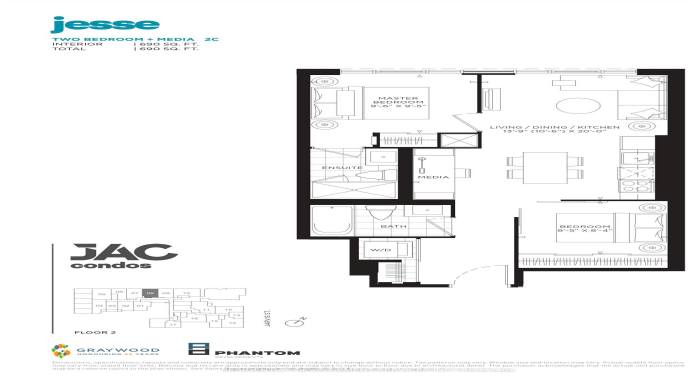
jesse
TWO BEDROOM + MEDIA 2C
INTERIOR | 680 SQ. FT.
TOTAL | 680 SQ. FT.
MASTER BEDROOM
LIVING / DINING / KITCHEN
ENSUITE
MEDIA
BATH
W/D
BEDROOM
JAC condos
FLOOR 3
GRAYWOOD
PHANTOM

RESIDENTIAL DEVELOPMENT SERVICES INC., Brokerage

RESIDENTIAL DEVELOPMENT SERVICES INC., Brokerage

RESIDENTIAL DEVELOPMENT SERVICES INC., Brokerage

RESIDENTIAL DEVELOPMENT SERVICES INC., Brokerage

RESIDENTIAL DEVELOPMENT SERVICES INC., Brokerage

RESIDENTIAL DEVELOPMENT SERVICES INC., Brokerage

RESIDENTIAL DEVELOPMENT SERVICES INC., Brokerage

RESIDENTIAL DEVELOPMENT SERVICES INC., Brokerage

RESIDENTIAL DEVELOPMENT SERVICES INC., Brokerage

LISTING AGENT

Pavel Shaganenko

RESIDENTIAL DEVELOPMENT SERVICES INC.

Email: pshaganenko@gmail.com

Prepared for you on October 27, 2026. Data provided by Toronto Regional Real Estate Board (TRREB) via AMPRE. All information is deemed reliable but not guaranteed.