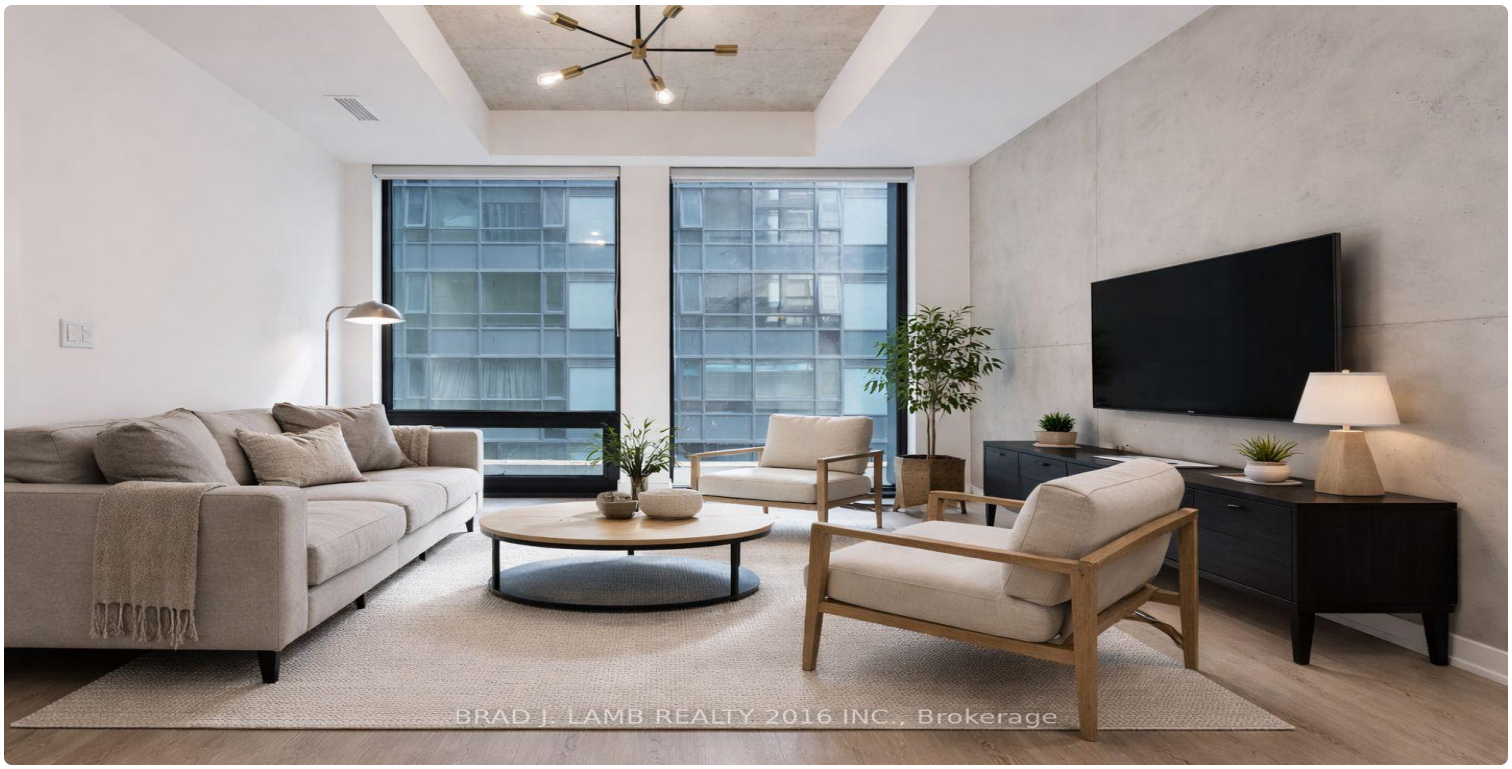

FOR LEASE | CONDO APARTMENT | MLS# C14116242

284 King Street E 308, Toronto, ON M5A 1K4

Moss Park, Toronto · M5A 1K4

C$ 2,495/mo

2	1	650	0	—	For Lease
BEDROOMS	BATHROOMS	SQ FT	PARKING	AGE (YRS)	TYPE

ABOUT THIS PROPERTY

Welcome to Bauhaus! Never lived-in, brand new One Bedroom + Den floor plan, this suite is perfect! Stylish and modern finishes throughout this suite will not disappoint! 9 ceilings, floor-to-ceiling windows, exposed concrete feature walls and ceiling, stainless steel appliances and much more! The location is unbeatable. Situated in the heart of downtown, you're steps from the King streetcar, St. Lawrence Market, and the Distillery District. Enjoy easy access to Toronto's Financial District, vibrant nightlife, acclaimed restaurants, cafes, and everyday conveniences. Experience the best of urban living with everything you need right outside your door. Move in today and enjoy the energy of downtown Toronto!

PROPERTY DETAILS

PROPERTY TYPE	Condo Apartment
LISTING STATUS	For Lease
STYLE	Apartment
PROPERTY TYPE	Condo Apartment
AREA RANGE	600-699 sqft
POSTAL CODE	M5A 1K4
NEIGHBOURHOOD	Moss Park

ROOM BREAKDOWN

ROOM	LEVEL	DIMENSIONS	FEATURES
Living Room	Flat	—	Hardwood Floor, Open Concept, Window Floor to Ceiling
Dining Room	Flat	—	Hardwood Floor, Open Concept, Window Floor to Ceiling
Kitchen	Flat	—	Hardwood Floor, Open Concept, Window Floor to Ceiling
Bedroom	Flat	—	Hardwood Floor, Large Closet, Window Floor to Ceiling
Den	Flat	—	Hardwood Floor

GALLERY

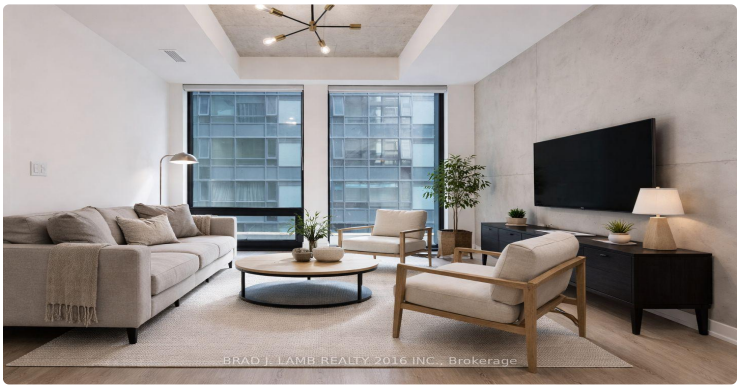
BRAD J. LAMB REALTY 2016 INC., Brokerage

BRAD J. LAMB REALTY 2016 INC., Brokerage

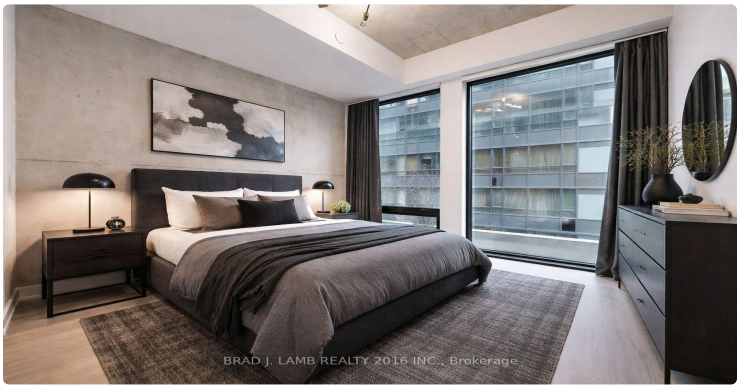
BRAD J. LAMB REALTY 2016 INC., Brokerage

BRAD J. LAMB REALTY 2016 INC., Brokerage

BRAD J. LAMB REALTY 2016 INC., Brokerage

BRAD J. LAMB REALTY 2016 INC., Brokerage

BRAD J. LAMB REALTY 2016 INC., Brokerage

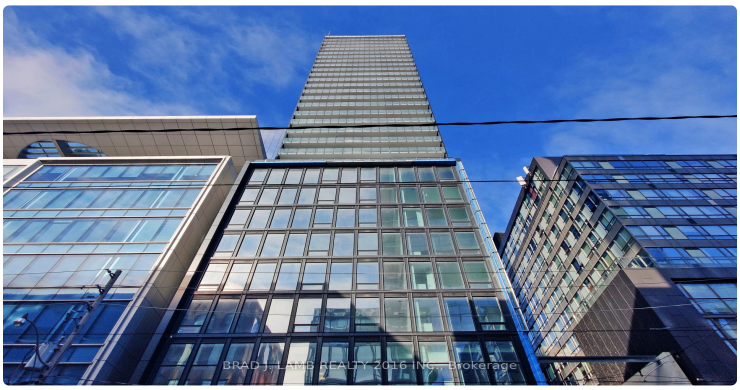
BRAD J. LAMB REALTY 2016 INC., Brokerage

BRAD J. LAMB REALTY 2016 INC., Brokerage

BRAD J. LAMB REALTY 2016 INC., Brokerage

LISTING AGENT

Pavel Shaganenko

BRAD J. LAMB REALTY 2016 INC.

Email: pshaganenko@gmail.com

Prepared for you on October 27, 2026. Data provided by Toronto Regional Real Estate Board (TRREB) via AMPRE. All information is deemed reliable but not guaranteed.