FOR SALE | CONDO APARTMENT | MLS# C14116648

1030 King Street W 333, Toronto, ON M6K 0B4

Niagara, Toronto · M6K 0B4

C$ 649,000

2	2	650	1	—	For Sale
BEDROOMS	BATHROOMS	SQ FT	PARKING	AGE (YRS)	TYPE

ABOUT THIS PROPERTY

A rare terraced offering at the coveted DNA3 Condos - one of only a handful of two-storey loft-style residences in the building. Soaring 9-to-18-foot exposed concrete ceilings and dramatic floor-to-ceiling windows anchor the space, finished throughout in rich, deep-toned laminate.The kitchen features quartz counters, built-in high-end stainless steel appliances, and a seated centre island, flowing seamlessly into an open-concept living and dining area - ideal for entertaining. A spa-like powder room adds convenience on the main level. Step out to a generous terrace with a gas BBQ hookup and east-facing sunrise views over the landscaped sundeck. Upstairs, the loft-style primary suite overlooks the living space through a glass railing and two-storey windows, complete with a double closet. A light-filled den - perfect as an office, studio, or nursery - sits alongside a spa-inspired 4-piece bath with a 2-in-1 shower/tub and rainfall head. Ensuite laundry and parking included. A true architectural statement in one of the city's most sought-after addresses.

FEATURES

✓ Garage

PROPERTY DETAILS

PROPERTY TYPE	Condo Apartment
LISTING STATUS	For Sale
STYLE	2-Storey
PROPERTY TYPE	Condo Apartment
AREA RANGE	600-699 sqft
PARKING	1 spaces
ANNUAL TAX	$3,338
POSTAL CODE	M6K 0B4
NEIGHBOURHOOD	Niagara

ROOM BREAKDOWN

ROOM	LEVEL	DIMENSIONS	FEATURES
Living Room	Main	—	Combined w/Dining, W/O To Terrace, Laminate
Dining Room	Main	—	Combined w/Living, Open Concept, Laminate
Kitchen	Main	—	B/I Appliances, Open Concept, Laminate
Primary Bedroom	Second	—	Double Closet, 4 Pc Bath, Laminate
Den	Second	—	Open Concept, Laminate

GALLERY

ROYAL LEPAGE SIGNATURE REALTY, Brokerage

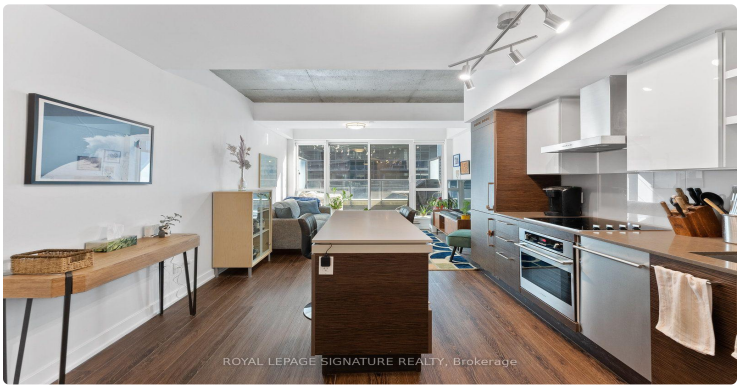
ROYAL LEPAGE SIGNATURE REALTY, Brokerage

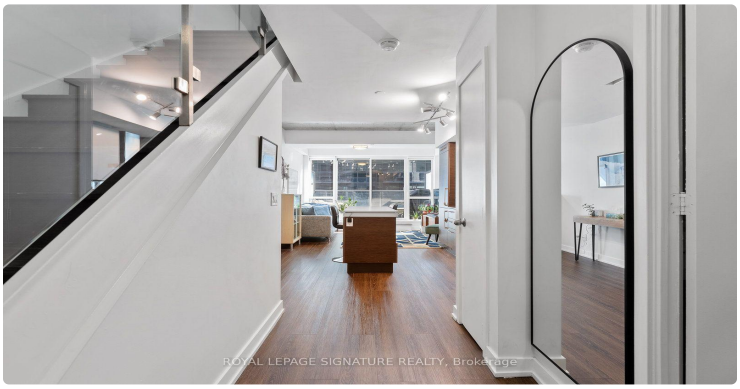
ROYAL LEPAGE SIGNATURE REALTY, Brokerage

ROYAL LEPAGE SIGNATURE REALTY, Brokerage

ROYAL LEPAGE SIGNATURE REALTY, Brokerage

ROYAL LEPAGE SIGNATURE REALTY, Brokerage

ROYAL LEPAGE SIGNATURE REALTY, Brokerage

ROYAL LEPAGE SIGNATURE REALTY, Brokerage

ROYAL LEPAGE SIGNATURE REALTY, Brokerage

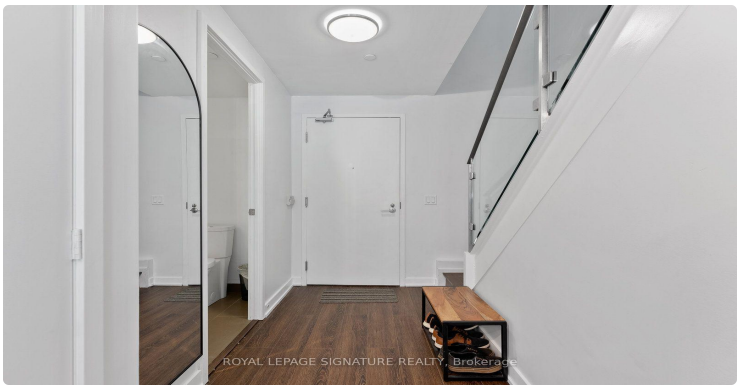
ROYAL LEPAGE SIGNATURE REALTY, Brokerage

ROYAL LEPAGE SIGNATURE REALTY, Brokerage

ROYAL LEPAGE SIGNATURE REALTY, Brokerage

ROYAL LEPAGE SIGNATURE REALTY, Brokerage

ROYAL LEPAGE SIGNATURE REALTY, Brokerage

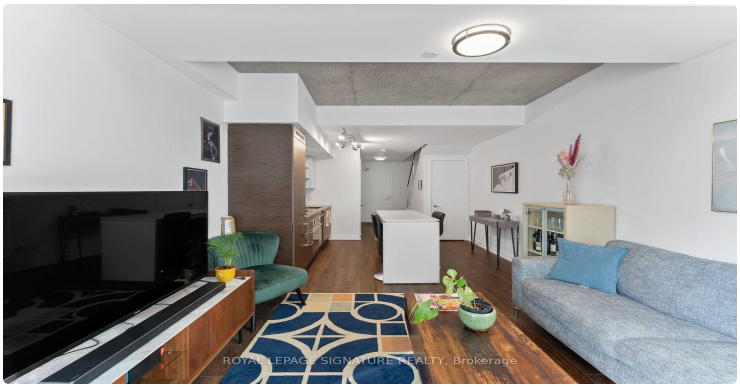
ROYAL LEPAGE SIGNATURE REALTY, Brokerage

ROYAL LEPAGE SIGNATURE REALTY, Brokerage

LISTING AGENT

Pavel Shaganenko

ROYAL LEPAGE SIGNATURE REALTY

Email: pshaganenko@gmail.com

Prepared for you on October 27, 2026. Data provided by Toronto Regional Real Estate Board (TRREB) via AMPRE. All information is deemed reliable but not guaranteed.