FOR SALE | DETACHED | MLS# C14118314

14 Denewood Crescent, Toronto, ON M3B 1M5

Banbury-Don Mills, Toronto · M3B 1M5

C$ 5,195,000

4	5	—	7	—	For Sale
BEDROOMS	BATHROOMS	SQ FT	PARKING	AGE (YRS)	TYPE

ABOUT THIS PROPERTY

Welcome To 14 Denewood Crescent, A Truly Exceptional Custom-Built Residence Where Timeless Architecture, Extraordinary Craftsmanship And Resort-Inspired Living Come Together. From The Striking Brick And Stone Exterior And Professionally Landscaped Grounds To The Grand, Light-Filled Interiors, Every Detail Has Been Thoughtfully Designed. The Main Floor Impresses With A Dramatic Two-Storey Office And Library, Elegant Dining Room With Coffered Ceilings And A Wood-Burning Fireplace, Sun-Drenched Solarium With Vaulted Ceilings And Exposed Beams, And A Spectacular Family Room With Custom Built-Ins, A Gas Fireplace And Multiple Walkouts To The Backyard. At The Heart Of The Home, The Chef's Kitchen Features Wolf, Sub-Zero And Fisher & Paykel Appliances, Marble Countertops, An Oversized Island, A Butler's Pantry And A Walk-In Pantry. Upstairs, Four Generous Bedrooms Include A Remarkable Primary Retreat With Vaulted Ceilings, A Sitting Area, A Gas Fireplace, A Private Balcony, A Custom Walk-In Closet And A Spa-Inspired Ensuite With A Jacuzzi Tub And Multi-Jet Shower. The Lower Level Is An Entertainer's Dream With A Recreation Room And Wet Bar, Home Theatre, Gym, Steam Shower, Pool Change Rooms And A Show-Stopping European-Inspired Wine Cellar With Stone, Brick, Travertine, Custom Wine Storage And A Dedicated Cooling System. Outside, Discover Your Own Private Resort With Multi-Level Stone Terraces, An Outdoor Viking Kitchen, A Gas Fire Table, An In-Ground Pool With A Waterfall, A Cabana Bar, Lush Gardens And Landscape Lighting. With Three-Car Garage Parking And Exceptional Indoor-Outdoor Living, This Is A Home Designed Not Simply To Be Lived In, But To Be Experienced.

FEATURES

- ✓ Basement
- ✓ Pool
- ✓ Garage
- ✓ Fireplace
- ✓ Fenced Yard
- ✓ Park
- ✓ Public Transit
- ✓ Place Of Worship
- ✓ Rec./Commun.Centre
- ✓ School

PROPERTY DETAILS

PROPERTY TYPE	Detached
LISTING STATUS	For Sale
STYLE	2-Storey
PROPERTY TYPE	Detached
BASEMENT	Finished, Walk-Out
FACING	East
AREA RANGE	5000 + sqft
PARKING	7 spaces
ANNUAL TAX	$26,626
POSTAL CODE	M3B 1M5
NEIGHBOURHOOD	Banbury-Don Mills

ROOM BREAKDOWN

ROOM	LEVEL	DIMENSIONS	FEATURES

Office	Main	—	Bay Window, B/I Shelves, Panelled
Kitchen	Main	—	Pantry, Centre Island, B/I Desk
Breakfast	Main	—	Walk-Out, Picture Window, Open Concept
Dining Room	Main	—	Fireplace, Pot Lights, Coffered Ceiling(s)
Bedroom 2	Second	—	Ensuite Bath, Walk-In Closet(s), Hardwood Floor
Exercise Room	Lower	—	Combined w/Rec, Vinyl Floor, Pot Lights
Bedroom 3	Second	—	Ensuite Bath, Walk-In Closet(s), Picture Window
Primary Bedroom	Second	—	Walk-In Closet(s), Ensuite Bath, Combined w/Sitting
Bedroom 4	Second	—	Double Closet, Hardwood Floor, Picture Window
Mud Room	Main	—	Double Closet, Side Door, Access To Garage
Sitting	Second	—	W/O To Balcony, Fireplace, Combined w/Primary
Media Room	Lower	—	Above Grade Window, Broadloom, Pocket Doors
Recreation	Lower	—	Wet Bar, Fireplace, Vinyl Floor
Laundry	Second	—	Laundry Sink, Picture Window, Tile Floor
Living Room	Main	—	Fireplace, Walk-Out, Hardwood Floor
Library	Second	—	B/I Bookcase, Panelled, Pot Lights
Sunroom	Main	—	Walk-Out, Vaulted Ceiling(s), Marble Floor

GALLERY

HARVEY KALLES REAL ESTATE LTD., Brokerage

HARVEY KALLES REAL ESTATE LTD., Brokerage

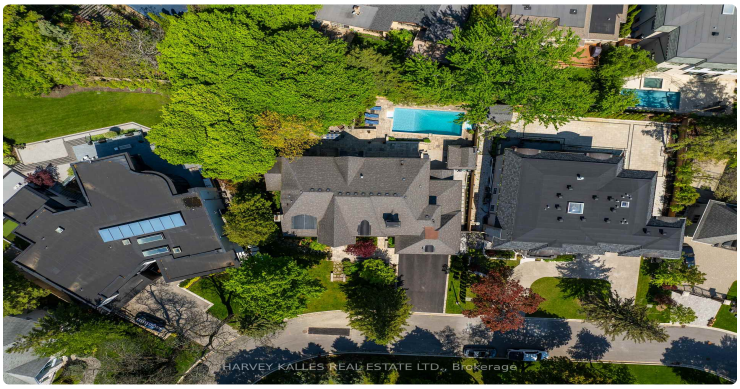
HARVEY KALLES REAL ESTATE LTD., Brokerage

HARVEY KALLES REAL ESTATE LTD., Brokerage

HARVEY KALLES REAL ESTATE LTD., Brokerage

HARVEY KALLES REAL ESTATE LTD., Brokerage

HARVEY KALLES REAL ESTATE LTD., Brokerage

HARVEY KALLES REAL ESTATE LTD., Brokerage

HARVEY KALLES REAL ESTATE LTD., Brokerage

HARVEY KALLES REAL ESTATE LTD., Brokerage

HARVEY KALLES REAL ESTATE LTD., Brokerage

HARVEY KALLES REAL ESTATE LTD., Brokerage

HARVEY KALLES REAL ESTATE LTD., Brokerage

Pâtes
BARONI
HARVEY KALLES REAL ESTATE LTD., Brokerage

HARVEY KALLES REAL ESTATE LTD., Brokerage

LISTING AGENT

Pavel Shaganenko

HARVEY KALLES REAL ESTATE LTD.

Email: pshaganenko@gmail.com

Prepared for you on October 27, 2026. Data provided by Toronto Regional Real Estate Board (TRREB) via AMPRE. All information is deemed reliable but not guaranteed.