FOR LEASE | CONDO APARTMENT | MLS# C14119628

25 The Esplanade 1811, Toronto, ON M5E 1W5

Waterfront Communities C8, Toronto · M5E 1W5

C$ 2,350/mo

1	1	650	1	31-50	For Lease
BEDROOMS	BATHROOMS	SQ FT	PARKING	AGE (YRS)	TYPE

ABOUT THIS PROPERTY

Welcome to 25 The Esplanade, where space, style, and location come together. This beautifully maintained 1-bedroom condo offers a rare sense of space with a smart, functional layout and a recently upgraded bathroom, making it ideal for comfortable city living. Enjoy excellent building amenities in a professionally managed residence, all in one of downtown Toronto's most sought-after locations just steps to Union Station, St. Lawrence Market, Scotiabank Arena, the Financial District, the waterfront, and an endless selection of cafés, restaurants, and shops. City living doesn't get more convenient than this.

FEATURES

✓ Garage

PROPERTY DETAILS

PROPERTY TYPE	Condo Apartment
LISTING STATUS	For Lease
STYLE	1 Storey/Apt
PROPERTY TYPE	Condo Apartment
AGE	31-50 years
AREA RANGE	600-699 sqft
PARKING	1 spaces
POSTAL CODE	M5E 1W5
NEIGHBOURHOOD	Waterfront Communities C8

ROOM BREAKDOWN

ROOM	LEVEL	DIMENSIONS	FEATURES
Kitchen	Main	—	—
Dining Room	Main	—	—
Living Room	Main	—	—
Bedroom	Main	—	—
Bathroom	Main	—	—

GALLERY

ENGEL & VOLKERS OAKVILLE, Brokerage

ENGEL & VOLKERS OAKVILLE, Brokerage

ENGEL & VOLKERS OAKVILLE, Brokerage

1811
ENGEL & VOLKERS OAKVILLE, Brokerage

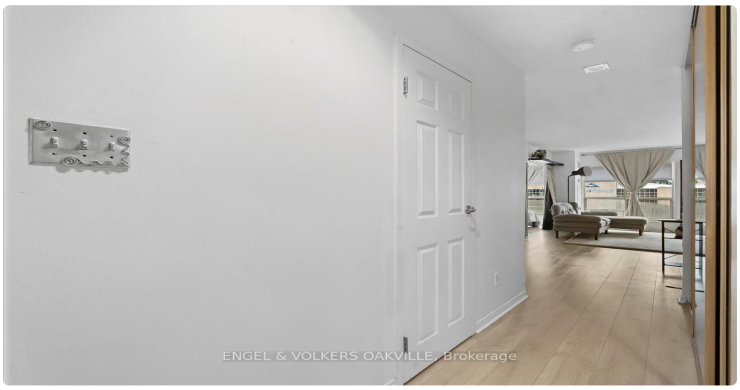
ENGEL & VOLKERS OAKVILLE, Brokerage

ENGEL & VOLKERS OAKVILLE, Brokerage

ENGEL & VOLKERS OAKVILLE, Brokerage

ENGEL & VOLKERS OAKVILLE, Brokerage

ENGEL & VOLKERS OAKVILLE, Brokerage

ENGEL & VOLKERS OAKVILLE, Brokerage

ENGEL & VOLKERS OAKVILLE, Brokerage

ENGEL & VOLKERS OAKVILLE, Brokerage

ENGEL & VOLKERS OAKVILLE, Brokerage

ENGEL & VOLKERS OAKVILLE, Brokerage

ENGEL & VOLKERS OAKVILLE, Brokerage

ENGEL & VOLKERS OAKVILLE, Brokerage

LISTING AGENT

Pavel Shaganenko

ENGEL & VOLKERS OAKVILLE

Email: pshaganenko@gmail.com

Prepared for you on October 27, 2026. Data provided by Toronto Regional Real Estate Board (TRREB) via AMPRE. All information is deemed reliable but not guaranteed.