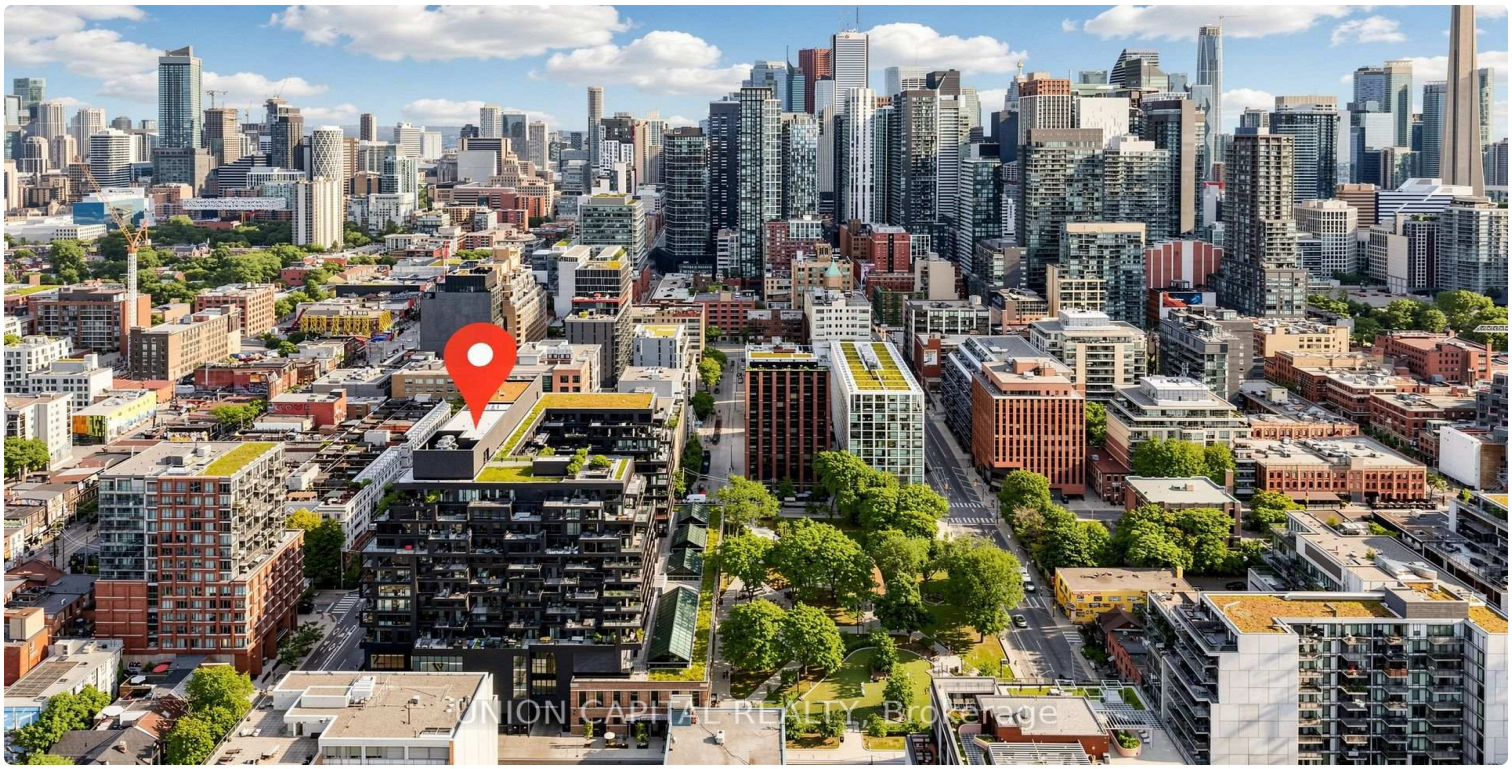

FOR SALE | CONDO APARTMENT | MLS# C14120760

505 Richmond Street W 714, Toronto, ON M5V 0P4

Waterfront Communities C1, Toronto · M5V 0P4

C$ 839,900

2	2	850	0	—	For Sale
BEDROOMS	BATHROOMS	SQ FT	PARKING	AGE (YRS)	TYPE

ABOUT THIS PROPERTY

Rare opportunity to own an exceptional residence in the iconic Waterworks Residences, where timeless heritage architecture meets sophisticated modern luxury. This beautifully appointed two-bedroom suite showcases elegant finishes, soaring 9-foot ceilings, and an abundance of natural light streaming through an impressive wall of floor-to-ceiling windows, creating a bright and inviting atmosphere throughout.Designed with both style and functionality in mind, the thoughtfully crafted open-concept layout flows effortlessly from room to room, maximizing both comfort and everyday living. The contemporary kitchen is a chef's dream, featuring integrated appliances, a generous centre island with ample workspace, and abundant counter space for cooking, entertaining, and gathering with family and friends. Step outside to your spacious private balcony-an ideal extension of your living space and the perfect setting to relax, unwind, or entertain while enjoying the vibrant downtown surroundings. Residents of Waterworks enjoy an unparalleled lifestyle with access to premium amenities, including a state-of-the-art YMCA fitness facility, spectacular rooftop amenities, and the renowned Waterworks Food Hall. Perfectly positioned in the heart of downtown Toronto, you're just steps from the boutiques, acclaimed restaurants, cafés, and nightlife of Queen West and King West, with the Financial District, transit, and countless urban conveniences only moments away. *Some Photos Have Been Virtually Staged*

PROPERTY DETAILS

PROPERTY TYPE	Condo Apartment
LISTING STATUS	For Sale
STYLE	Apartment
PROPERTY TYPE	Condo Apartment
AREA RANGE	800-899 sqft
ANNUAL TAX	$4,389
POSTAL CODE	M5V 0P4
NEIGHBOURHOOD	Waterfront Communities C1

GALLERY

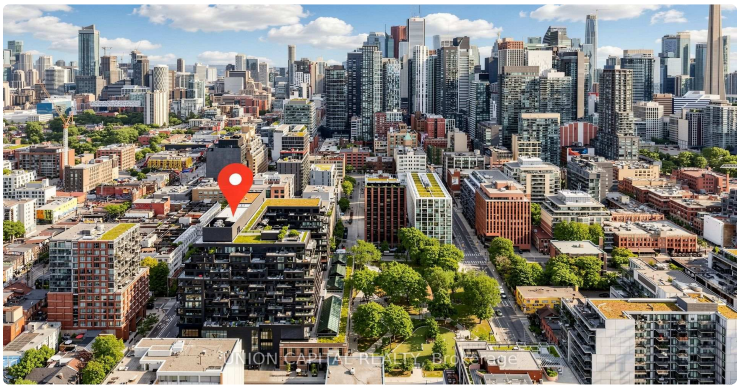
UNION CAPITAL REALTY, Brokerage

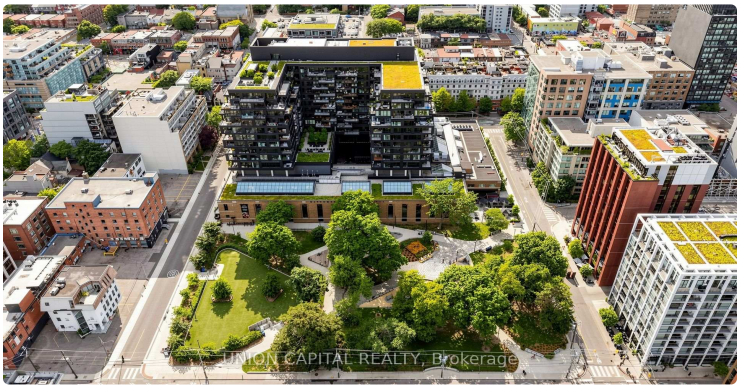
UNION CAPITAL REALTY, Brokerage

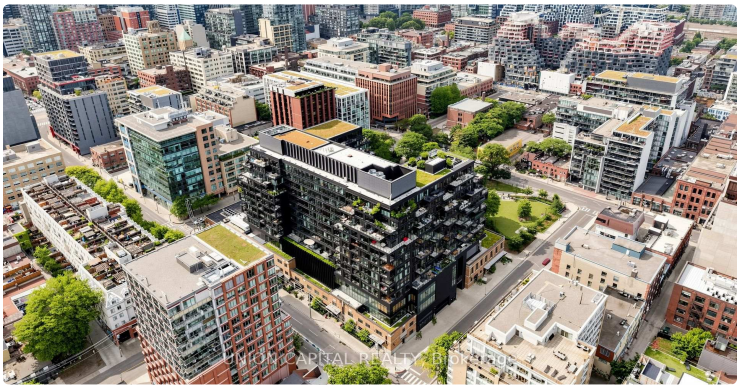
UNION CAPITAL REALTY, Brokerage

FOOD HALL
UNION CAPITAL REALTY, Brokerage

WATERWORKS RESIDENCES
UNION CAPITAL REALTY, Brokerage

UNION CAPITAL REALTY, Brokerage

UNION CAPITAL REALTY, Brokerage

UNION CAPITAL REALTY, Brokerage

UNION CAPITAL REALTY, Brokerage

UNION CAPITAL REALTY, Brokerage

UNION CAPITAL REALTY, Brokerage

UNION CAPITAL REALTY, Brokerage

UNION CAPITAL REALTY, Brokerage

UNION CAPITAL REALTY, Brokerage

UNION CAPITAL REALTY, Brokerage

UNION CAPITAL REALTY, Brokerage

LISTING AGENT

Pavel Shaganenko

UNION CAPITAL REALTY

Email: pshaganenko@gmail.com

Prepared for you on October 28, 2026. Data provided by Toronto Regional Real Estate Board (TRREB) via AMPRE. All information is deemed reliable but not guaranteed.