FOR LEASE | CONDO TOWNHOUSE | MLS# C14121470

58 Queens Wharf Road Th05, Toronto, ON M5V 0J9

Waterfront Communities C1, Toronto · M5V 0J9

C$ 5,500/mo

4	3	1,500	1	0-5	For Lease
BEDROOMS	BATHROOMS	SQ FT	PARKING	AGE (YRS)	TYPE

ABOUT THIS PROPERTY

3+1 Bdrm Live/ Work Townhome With Rare 3 Full Bathrooms In Luxury Forward. Open Concept Functional/Spacious Layout. Modern Kitchen With Premium Built-In Appliances And Cabinet Organizer. Cn Tower View From All Rooms. Spacious Bdrms With Ensuite In Master. Floor To Ceiling Windows. Steps To Supermarket, Library, Park ,Restaurant, Coffee Shops, Transit To Subway, Ttc. Mins To Financial/Entertainment& Qew & Dvp. **Some photos are virtually staged**

FEATURES

- ✓ Garage
- ✓ Lake Access
- ✓ Marina
- ✓ Public Transit
- ✓ Waterfront
- ✓ New Build

PROPERTY DETAILS

PROPERTY TYPE	Condo Townhouse
LISTING STATUS	For Lease
STYLE	2-Storey
PROPERTY TYPE	Condo Townhouse
AGE	0-5 years
AREA RANGE	1400-1599 sqft
PARKING	1 spaces
POSTAL CODE	M5V 0J9
NEIGHBOURHOOD	Waterfront Communities C1

ROOM BREAKDOWN

ROOM	LEVEL	DIMENSIONS	FEATURES
Foyer	Main	2.18 x 1.20	Hardwood Floor, Hardwood Floor, Closet
Kitchen	Main	4.27 x 4.57	Hardwood Floor, Stainless Steel Appl, Stone Counters
Dining Room	Main	4.27 x 3.57	Hardwood Floor, Combined w/Kitchen, Open Concept
Living Room	Main	4.27 x 3.77	Hardwood Floor, Combined w/Dining, Open Concept
Bedroom 3	Main	2.75 x 2.74	Hardwood Floor, Hardwood Floor, Closet
Bedroom 2	Second	2.56 x 2.97	Hardwood Floor, Large Window, Closet
Primary Bedroom	Second	3.61 x 2.95	Walk-In Closet(s), 4 Pc Ensuite, W/O To Balcony
Den	Second	4.23 x 3.13	Hardwood Floor, Hardwood Floor, Separate Room
Other	Second	1.50 x 2.79	Concrete Floor, Concrete Floor, East View

GALLERY

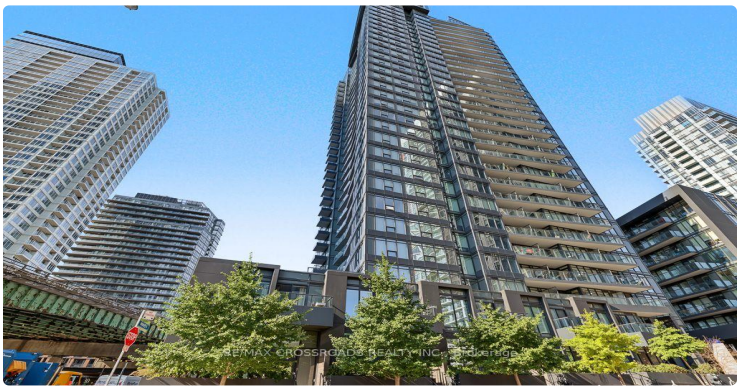
RE/MAX CROSSROADS REALTY INC., Brokerage

RE/MAX CROSSROADS REALTY INC., Brokerage

58
RE/MAX CROSSROADS REALTY INC., Brokerage

RE/MAX CROSSROADS REALTY INC., Brokerage

RE/MAX CROSSROADS REALTY INC., Brokerage

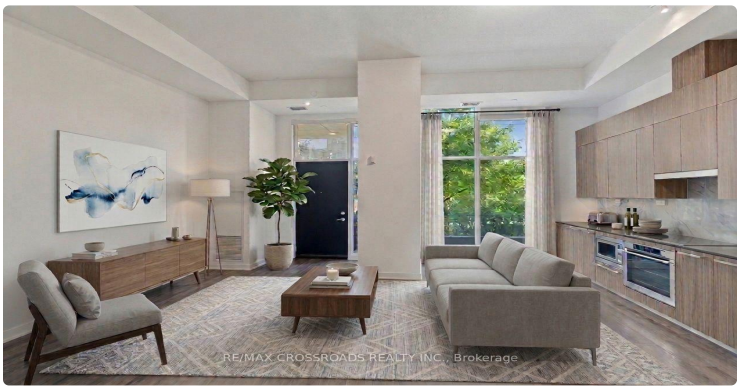
RE/MAX CROSSROADS REALTY INC., Brokerage

RE/MAX CROSSROADS REALTY INC., Brokerage

RE/MAX CROSSROADS REALTY INC., Brokerage

RE/MAX CROSSROADS REALTY INC., Brokerage

RE/MAX CROSSROADS REALTY INC., Brokerage

RE/MAX CROSSROADS REALTY INC., Brokerage

RE/MAX CROSSROADS REALTY INC., Brokerage

RE/MAX CROSSROADS REALTY INC., Brokerage

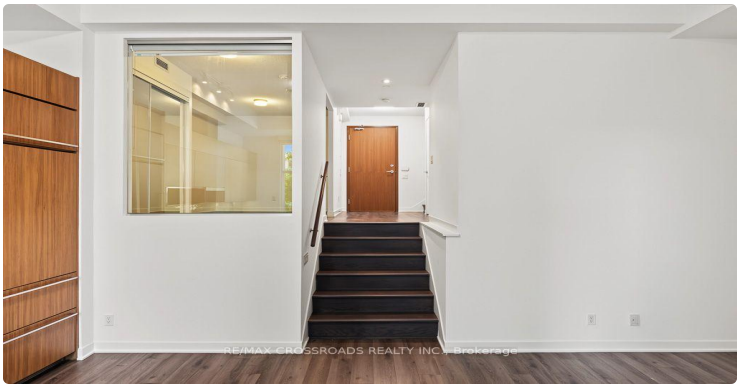
RE/MAX CROSSROADS REALTY INC., Brokerage

RE/MAX CROSSROADS REALTY INC., Brokerage

RE/MAX CROSSROADS REALTY INC., Brokerage

LISTING AGENT

Pavel Shaganenko

RE/MAX CROSSROADS REALTY INC.

Email: pshaganenko@gmail.com

Prepared for you on October 28, 2026. Data provided by Toronto Regional Real Estate Board (TRREB) via AMPRE. All information is deemed reliable but not guaranteed.