FOR LEASE | OFFICE | MLS# C14121900

208 Carlton Street Lower, Toronto, ON M5A 2L1

Cabbagetown-South St. James Town, Toronto · M5A 2L1

C$ 3,300/mo

0	1	900	—	—	For Lease
BEDROOMS	BATHROOMS	SQ FT	PARKING	AGE (YRS)	TYPE

ABOUT THIS PROPERTY

Build to Suit" min 3-5 years depending on build out.Work/Live Amazing Location, Cabbagetown newly renovated 2 bedroom executive apartment features. All New Appliances, Bathroom and kitchen, heat pump for cost conscious heating and cooling. TTC, Parks shopping and all the perks that go with this neighbourhood. Existing furniture can stay or go and parking is extra.

PROPERTY DETAILS

PROPERTY TYPE	Office
LISTING STATUS	For Lease
PROPERTY TYPE	Office
ANNUAL TAX	$400
POSTAL CODE	M5A 2L1
NEIGHBOURHOOD	Cabbagetown-South St. James Town

GALLERY

ROYAL LEPAGE SIGNATURE REALTY, Brokerage

ROYAL LEPAGE SIGNATURE REALTY, Brokerage

ROYAL LEPAGE SIGNATURE REALTY, Brokerage

ROYAL LEPAGE SIGNATURE REALTY, Brokerage

ROYAL LEPAGE SIGNATURE REALTY, Brokerage

ROYAL LEPAGE SIGNATURE REALTY, Brokerage

ROYAL LEPAGE SIGNATURE REALTY, Brokerage

ROYAL LEPAGE SIGNATURE REALTY, Brokerage

ROYAL LEPAGE SIGNATURE REALTY, Brokerage

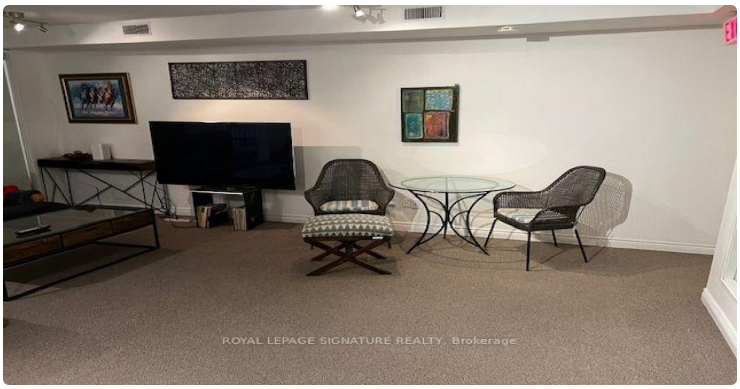
ROYAL LEPAGE SIGNATURE REALTY, Brokerage

ROYAL LEPAGE SIGNATURE REALTY, Brokerage

ROYAL LEPAGE SIGNATURE REALTY, Brokerage

EXIT
ROYAL LEPAGE SIGNATURE REALTY, Brokerage

LISTING AGENT

Pavel Shaganenko

ROYAL LEPAGE SIGNATURE REALTY

Email: pshaganenko@gmail.com

Prepared for you on October 27, 2026. Data provided by Toronto Regional Real Estate Board (TRREB) via AMPRE. All information is deemed reliable but not guaranteed.