FOR LEASE | CONDO APARTMENT | MLS# C14124012

208 Queens Quay W 1207, Toronto, ON M5J 2Y5

Waterfront Communities C1, Toronto · M5J 2Y5

C$ 3,880/mo

3	2	950	1	—	For Lease
BEDROOMS	BATHROOMS	SQ FT	PARKING	AGE (YRS)	TYPE

ABOUT THIS PROPERTY

Spectacular Waterfront Property With Panoramic Lakeview, Immaculate Unit, Utilities Included, All Bedrooms and Living Room With Breath-taking View Of Lake Ontario, Well Managed Building, State Of Art Amenities, Minutes Walk to The PATH, Queens Quay, Lake Shore, CN Tower & Rogers Center, Shops & Grocery, Restaurants, Highway, Union Station, Subway and GO Transit, Entertainment and Financial Districts, Unit Renovated and Upgraded, Newer Appliances, Meticulously Taken Care Of, Den Can Be Used As 3rd Bedroom or Home Office, Two Private South Facing Balconies With Lakeview, One Parking and One Locker Included, Just Move In and Enjoy This Wonderful Home.

FEATURES

- ✓ Garage
- ✓ Arts Centre
- ✓ Beach
- ✓ Clear View
- ✓ Hospital
- ✓ Island
- ✓ Lake Access

PROPERTY DETAILS

PROPERTY TYPE	Condo Apartment
LISTING STATUS	For Lease
STYLE	Apartment
PROPERTY TYPE	Condo Apartment
AREA RANGE	900-999 sqft
PARKING	1 spaces
POSTAL CODE	M5J 2Y5
NEIGHBOURHOOD	Waterfront Communities C1

ROOM BREAKDOWN

ROOM	LEVEL	DIMENSIONS	FEATURES
Living Room	Flat	—	Open Concept, Laminate
Dining Room	Flat	—	Combined w/Living, Open Concept, Laminate
Kitchen	Flat	—	Ceramic Backsplash, Quartz Counter, Stainless Steel Appl
Primary Bedroom	Flat	—	Laminate, Walk-In Closet(s), 4 Pc Ensuite
Bedroom	Flat	—	Laminate, W/O To Balcony, Walk-In Closet(s)
Den	Flat	—	Laminate, Separate Room
Bathroom	Flat	—	4 Pc Bath
Bathroom	Flat	—	3 Pc Bath

GALLERY

SUTTON GROUP-ADMIRAL REALTY INC., Brokerage

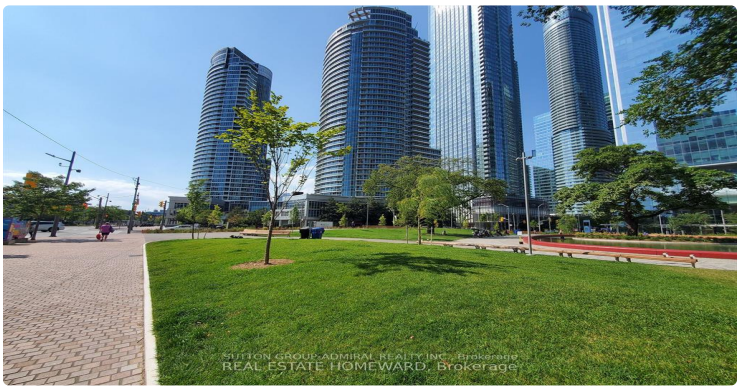
SUTTON GROUP-ADMIRAL REALTY INC., Brokerage
REAL ESTATE HOMEWARD, Brokerage

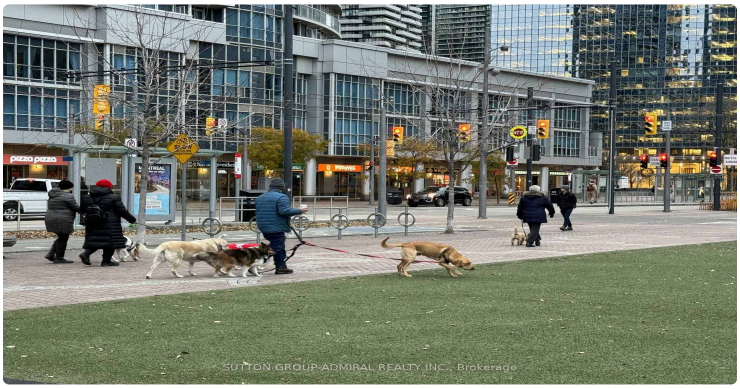
SUTTON GROUP-ADMIRAL REALTY INC., Brokerage

SUTTON GROUP-ADMIRAL REALTY INC., Brokerage

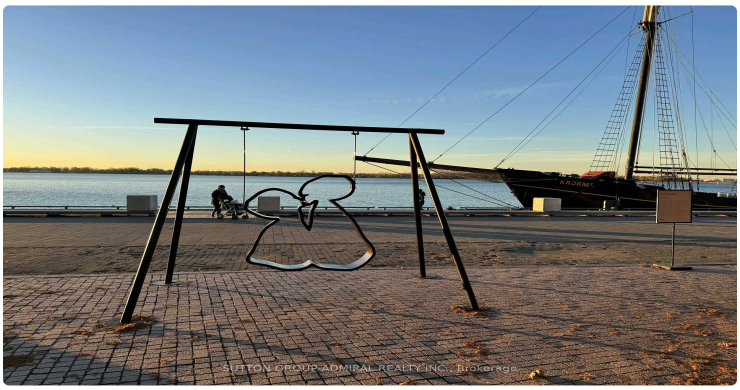
SUTTON GROUP-ADMIRAL REALTY INC., Brokerage

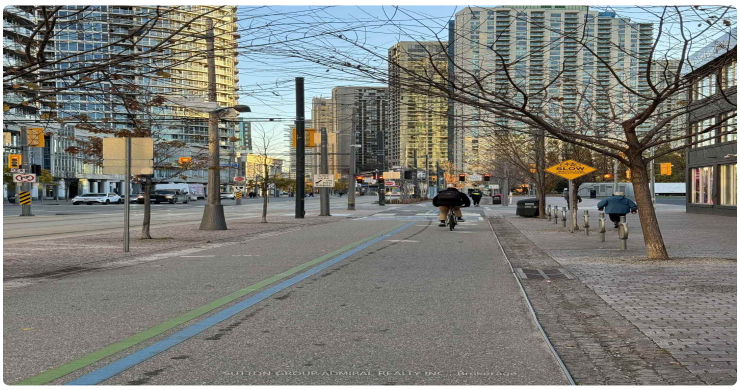
SUTTON GROUP-ADMIRAL REALTY INC., Brokerage

SUTTON GROUP-ADMIRAL REALTY INC., Brokerage
ROYAL LEPAGE TERREQUITY REALTY, Brokerage

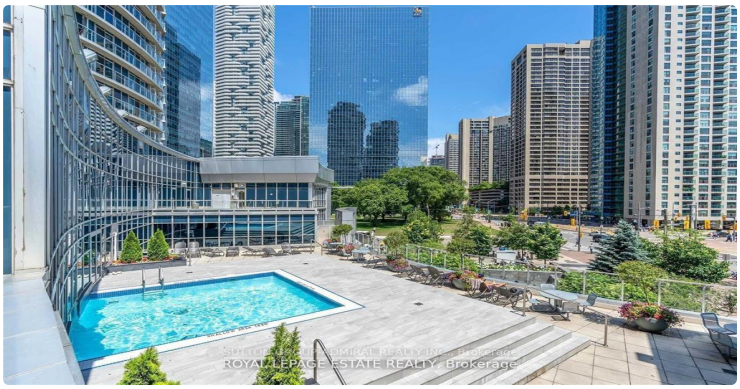
ROYAL LEPAGE ESTATE REALTY, Brokerage

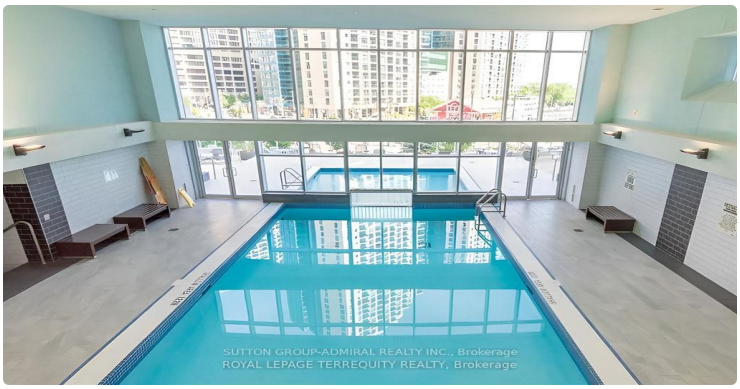
SUTTON GROUP-ADMIRAL REALTY INC., Brokerage
ROYAL LEPAGE TERREQUITY REALTY, Brokerage

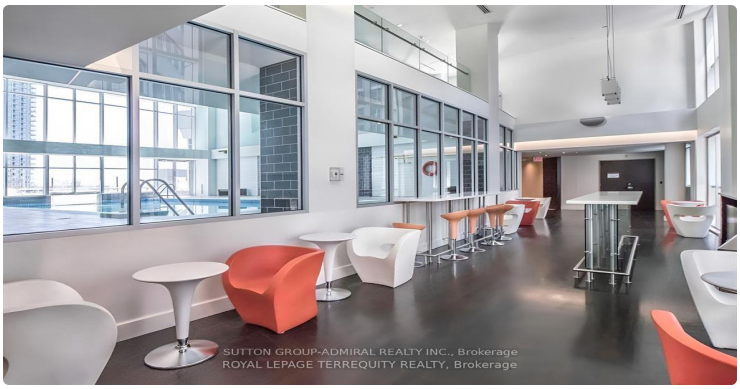
SUTTON GROUP-ADMIRAL REALTY INC., Brokerage
ROYAL LEPAGE TERREQUITY REALTY, Brokerage

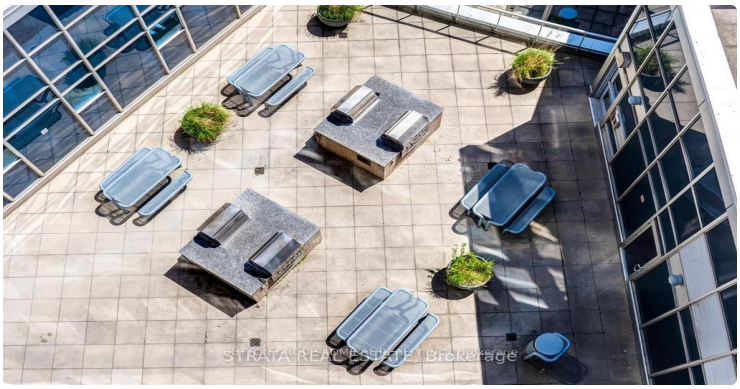

SUTTON GROUP-ADMIRAL REALTY INC., Brokerage
ROYAL LEPAGE TERREQUITY REALTY, Brokerage

1207
SUTTON GROUP-ADMIRAL REALTY INC., Brokerage

LISTING AGENT

Pavel Shaganenko

SUTTON GROUP-ADMIRAL REALTY INC.

Email: pshaganenko@gmail.com

Prepared for you on October 28, 2026. Data provided by Toronto Regional Real Estate Board (TRREB) via AMPRE. All information is deemed reliable but not guaranteed.