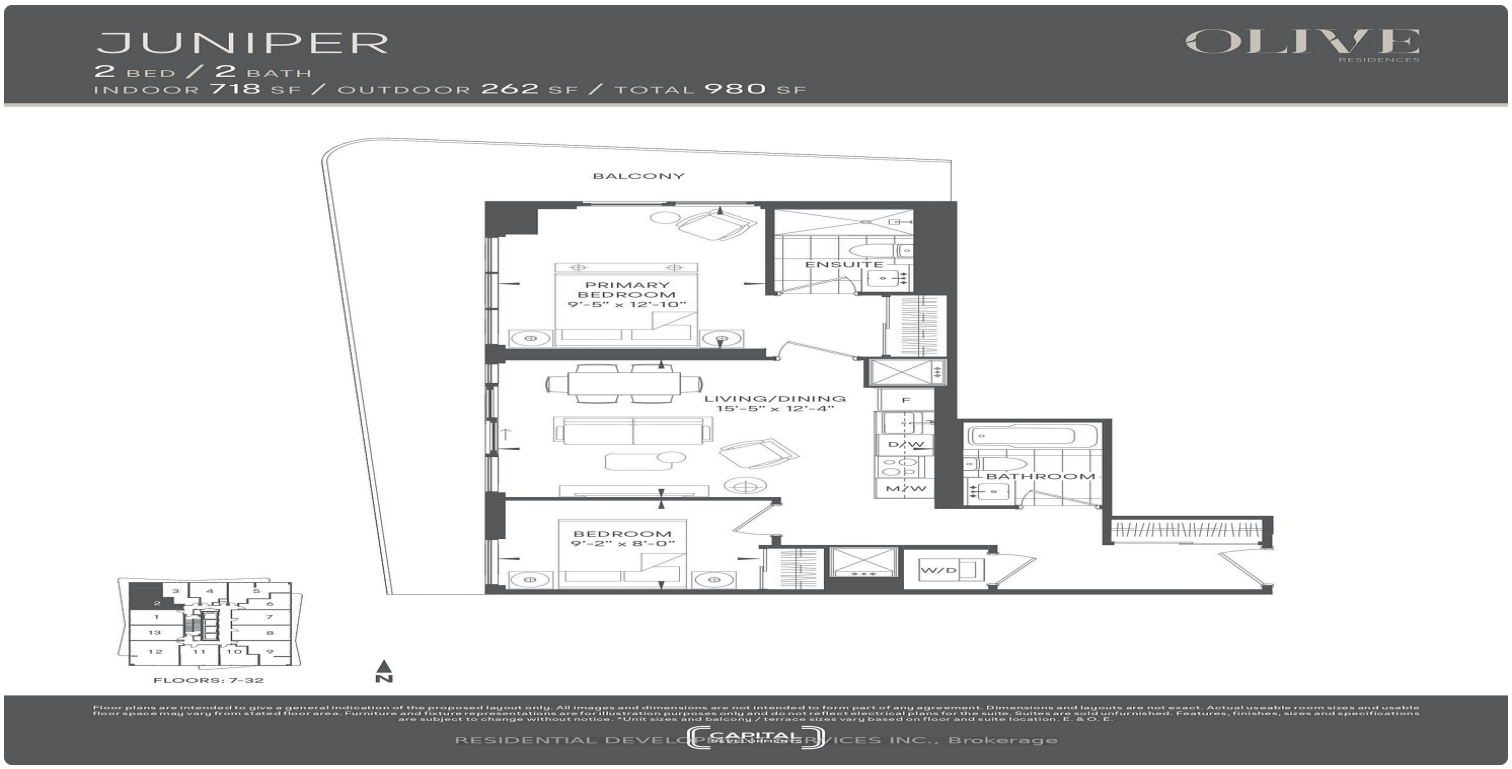

FOR LEASE | CONDO APARTMENT | MLS# C14126416

36 Olive Avenue 1002, Toronto, ON M2N 0M4

Willowdale East, Toronto · M2N 0M4

C$ 2,975/mo

2	2	750	0	—	For Lease
BEDROOMS	BATHROOMS	SQ FT	PARKING	AGE (YRS)	TYPE

ABOUT THIS PROPERTY

Immediate occupancy in a brand new tower with a transit score of 100 and a roughly 3-minute walk to Finch Subway Station and the GO Bus Terminal. Seamless access to downtown, York Region, the GTA, retail, dining, parks, schools, and major employment nodes. Never lived in. Approx 9ft ceilings, wide-plank laminate flooring, solid-core entry doors, stacked front-loading washer/dryer. Kitchens feature premium quartz counters, custom European-style cabinetry, under-mounted stainless sink, and fully integrated European appliances (fridge, cooktop/oven, dishwasher, microwave, exhaust). Bathrooms include oversized porcelain tile, integrated solid-surface counter and sink, LED vanity mirror, and rain shower head. Individually controlled on-demand heating/cooling with heat recovery ventilation and smart thermostat. Building amenities include private catering/chef's kitchen, social lounge, collab space, meeting room, outdoor terrace, herb garden, fitness studio, yoga/pilates studio, virtual sports room, bocce court, ping-pong table, kids' room, and outdoor stretching area, plus 24-hour concierge.

FEATURES

- ✓ Park
- ✓ Public Transit
- ✓ School

PROPERTY DETAILS

PROPERTY TYPE	Condo Apartment
LISTING STATUS	For Lease
STYLE	Apartment
PROPERTY TYPE	Condo Apartment
AREA RANGE	700-799 sqft
POSTAL CODE	M2N 0M4
NEIGHBOURHOOD	Willowdale East

ROOM BREAKDOWN

ROOM	LEVEL	DIMENSIONS	FEATURES
Living Room	Flat	—	W/O To Balcony, Combined w/Dining, Combined w/Kitchen
Dining Room	Flat	—	Combined w/Kitchen, Combined w/Living
Kitchen	Flat	—	Combined w/Dining, Combined w/Living
Primary Bedroom	Flat	—	3 Pc Ensuite
Bedroom 2	Flat	—	—

GALLERY

JUNIPER
2 BED / 2 BATH
INDOOR 718 SF / OUTDOOR 262 SF / TOTAL 980 SF
OLIVE
BALCONY
ENSUITE
PRIMARY BEDROOM
9'-5" x 12'-10"
LIVING/DINING
19'-5" x 18'-4"
M/C
M/W
BATHROOM
BEDROOM
9'-2" x 8'-0"
W/D
FLOORS: 7-33
N
CENTRAL
RESIDENTIAL DEVELOPMENT SERVICES INC., Brokerage

RESIDENTIAL DEVELOPMENT SERVICES INC., Brokerage

RESIDENTIAL DEVELOPMENT SERVICES INC., Brokerage

RESIDENTIAL DEVELOPMENT SERVICES INC., Brokerage

RESIDENTIAL DEVELOPMENT SERVICES INC., Brokerage

RESIDENTIAL DEVELOPMENT SERVICES INC., Brokerage

RESIDENTIAL DEVELOPMENT SERVICES INC., Brokerage

RESIDENTIAL DEVELOPMENT SERVICES INC., Brokerage

RESIDENTIAL DEVELOPMENT SERVICES INC., Brokerage

LISTING AGENT

Pavel Shaganenko

RESIDENTIAL DEVELOPMENT SERVICES INC.

Email: pshaganenko@gmail.com

Prepared for you on October 29, 2026. Data provided by Toronto Regional Real Estate Board (TRREB) via AMPRE. All information is deemed reliable but not guaranteed.