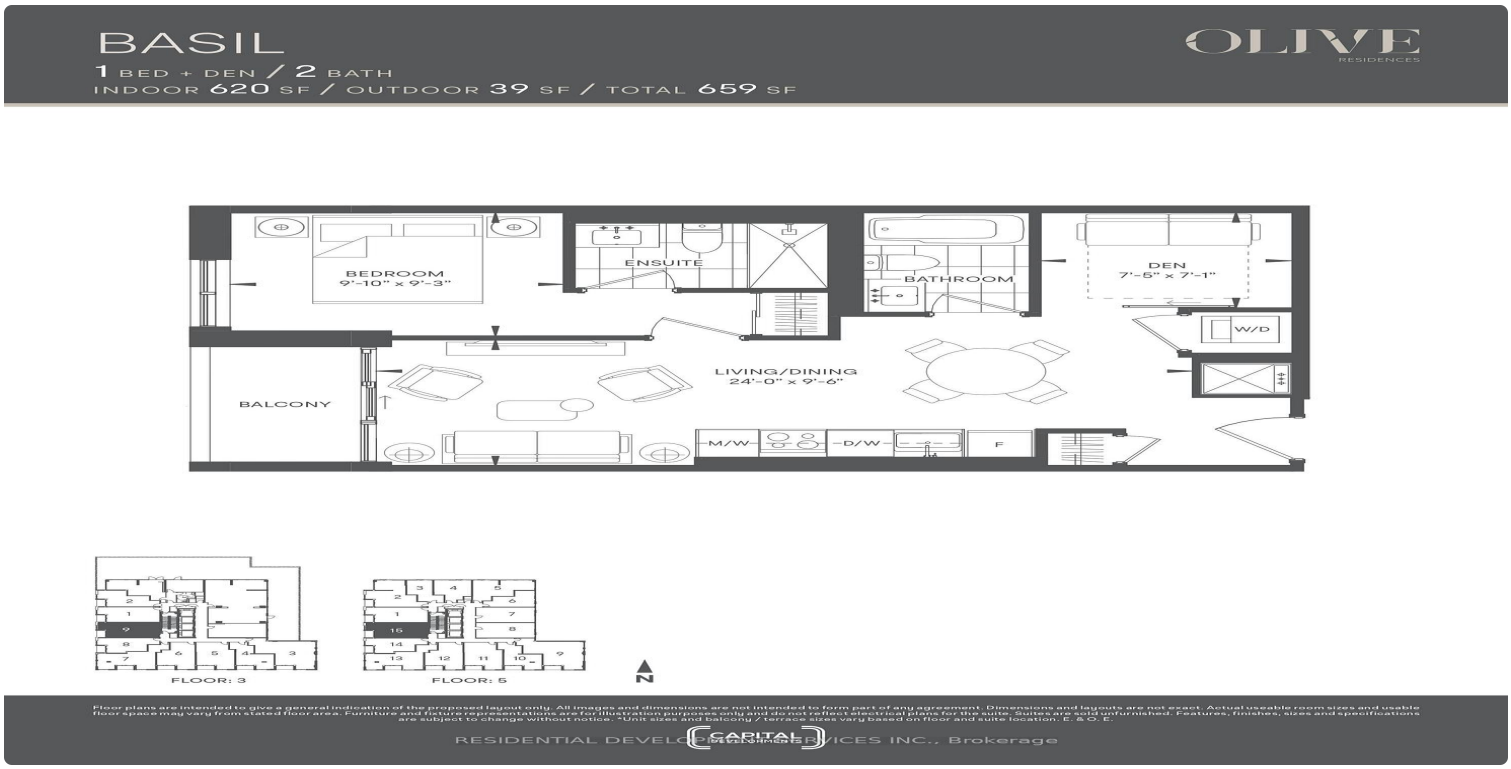

FOR LEASE | CONDO APARTMENT | MLS# C14126428

36 Olive Avenue 515, Toronto, ON M2N 0M4

Willowdale East, Toronto · M2N 0M4

C$ 2,450/mo

2	2	650	0	—	For Lease
BEDROOMS	BATHROOMS	SQ FT	PARKING	AGE (YRS)	TYPE

ABOUT THIS PROPERTY

Immediate occupancy in a brand new tower with a transit score of 100 and a roughly 3-minute walk to Finch Subway Station and the GO Bus Terminal. Seamless access to downtown, York Region, the GTA, retail, dining, parks, schools, and major employment nodes. Never lived in. Approx 9ft ceilings, wide-plank laminate flooring, solid-core entry doors, stacked front-loading washer/dryer. Kitchens feature premium quartz counters, custom European-style cabinetry, under-mounted stainless sink, and fully integrated European appliances (fridge, cooktop/oven, dishwasher, microwave, exhaust). Bathrooms include oversized porcelain tile, integrated solid-surface counter and sink, LED vanity mirror, and rain shower head. Individually controlled on-demand heating/cooling with heat recovery ventilation and smart thermostat. Building amenities include private catering/chef's kitchen, social lounge, collab space, meeting room, outdoor terrace, herb garden, fitness studio, yoga/pilates studio, virtual sports room, bocce court, ping-pong table, kids' room, and outdoor stretching area, plus 24-hour concierge.

FEATURES

- ✓ Park
- ✓ Public Transit
- ✓ School

PROPERTY DETAILS

PROPERTY TYPE	Condo Apartment
LISTING STATUS	For Lease
STYLE	Apartment
PROPERTY TYPE	Condo Apartment
AREA RANGE	600-699 sqft
POSTAL CODE	M2N 0M4
NEIGHBOURHOOD	Willowdale East

ROOM BREAKDOWN

ROOM	LEVEL	DIMENSIONS	FEATURES
Living Room	Flat	—	W/O To Balcony, Combined w/Dining, Combined w/Kitchen
Dining Room	Flat	—	Combined w/Kitchen, Combined w/Living
Kitchen	Flat	—	Combined w/Dining, Combined w/Living
Bedroom	Flat	—	3 Pc Ensuite
Den	Flat	—	—

GALLERY

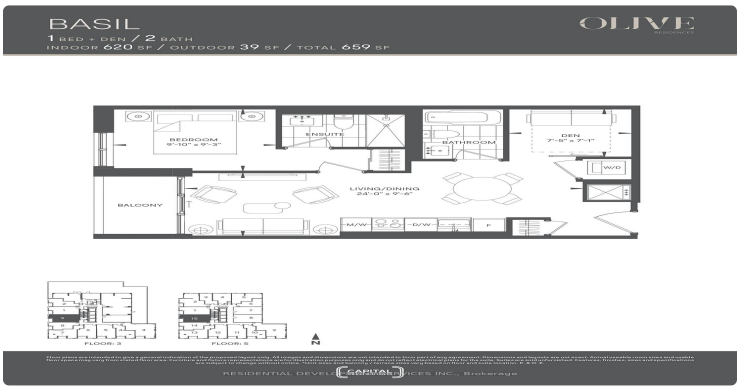
BASIL
1 BED + DEN / 2 BATH
INDOOR 620 SF / OUTDOOR 39 SF / TOTAL 659 SF
OLIVE
BEDROOM
9'-10" x 9'-3"
ENSUITE
BATHROOM
DEN
7'-8" x 7'-1"
WD
LIVING/DINING
24'-0" x 9'-4"
BALCONY
M/W
D/W
F
FLOOR: 3
FLOOR: 5
N
RESIDENTIAL DEVELOPMENT SERVICES INC., Brokerage

RESIDENTIAL DEVELOPMENT SERVICES INC., Brokerage

RESIDENTIAL DEVELOPMENT SERVICES INC., Brokerage

RESIDENTIAL DEVELOPMENT SERVICES INC., Brokerage

RESIDENTIAL DEVELOPMENT SERVICES INC., Brokerage

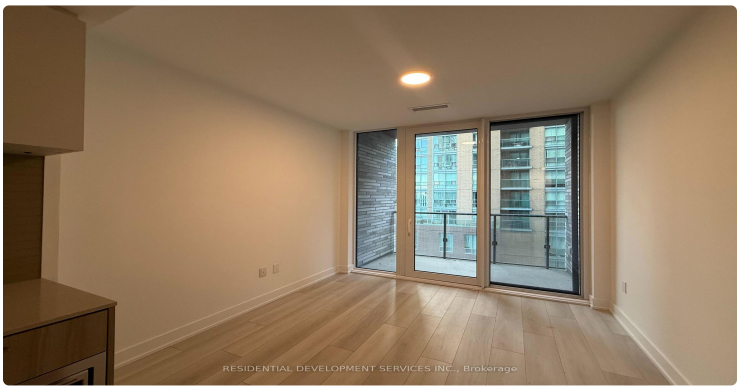
RESIDENTIAL DEVELOPMENT SERVICES INC., Brokerage

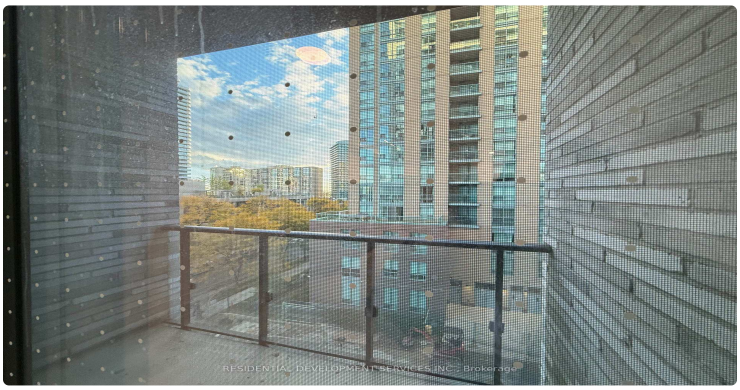
RESIDENTIAL DEVELOPMENT SERVICES INC., Brokerage

RESIDENTIAL DEVELOPMENT SERVICES INC., Brokerage

RESIDENTIAL DEVELOPMENT SERVICES INC., Brokerage

RESIDENTIAL DEVELOPMENT SERVICES INC., Brokerage

RESIDENTIAL DEVELOPMENT SERVICES INC., Brokerage

RESIDENTIAL DEVELOPMENT SERVICES INC., Brokerage

RESIDENTIAL DEVELOPMENT SERVICES INC., Brokerage

RESIDENTIAL DEVELOPMENT SERVICES INC., Brokerage

LISTING AGENT

Pavel Shaganenko

RESIDENTIAL DEVELOPMENT SERVICES INC.

Email: pshaganenko@gmail.com

Prepared for you on October 29, 2026. Data provided by Toronto Regional Real Estate Board (TRREB) via AMPRE. All information is deemed reliable but not guaranteed.