FOR SALE | SALE OF BUSINESS | MLS# C14127764

701 Mount Pleasant Road Second Floor, Toronto, ON M4S 2N4

Mount Pleasant East, Toronto · M4S 2N4

C$ 49,000

0	1	800	—	—	For Sale
BEDROOMS	BATHROOMS	SQ FT	PARKING	AGE (YRS)	TYPE

ABOUT THIS PROPERTY

Well-Established And Profitable Organic Day Spa Business With 17 Years Of Successful Operation Under The Same Owner. Recently Renovated And Fully Equipped, The Business Benefits From Competitive Rent And A Large, Loyal Client Base. Prime Location With Public Transit At The Front Door, Surrounded By Residential Neighborhoods And Close To Major Amenities. Turnkey Operation Offering Wide Range Of Services Including Facials, Massage Therapy, Body Treatments, Waxing, Advanced Skincare Services, And Retail Product Sales. Longstanding Presence In The Midtown Community. Excellent Opportunity For An Owner-Operator Or Investor, With Potential To Expand The Service Menu Or Add Additional Offerings To Increase Revenue

PROPERTY DETAILS

PROPERTY TYPE	Sale Of Business
LISTING STATUS	For Sale
PROPERTY TYPE	Sale Of Business
ANNUAL TAX	$1
POSTAL CODE	M4S 2N4
NEIGHBOURHOOD	Mount Pleasant East

GALLERY

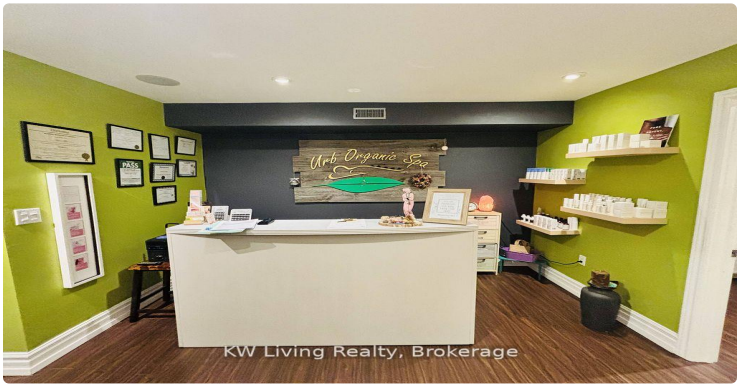
Urb Organic Spa
KW Living Realty, Brokerage

Urb Organic Spa
KW Living Realty, Brokerage

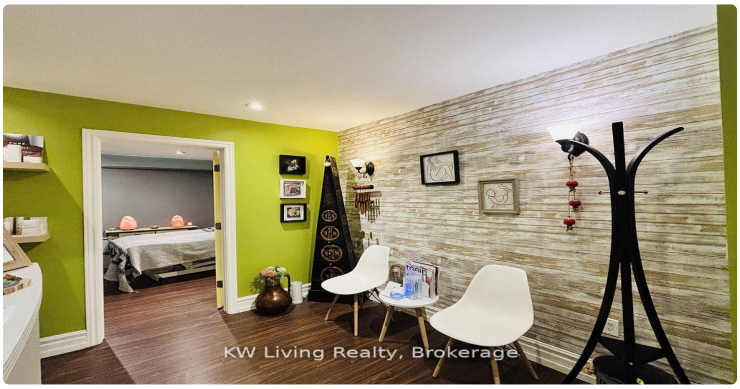
KW Living Realty, Brokerage

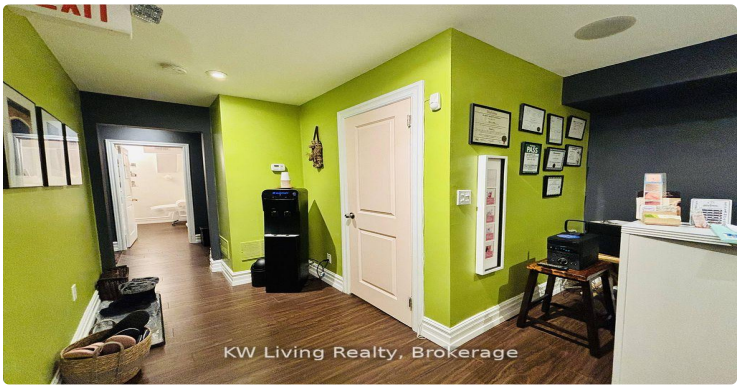
KW Living Realty, Brokerage

KW Living Realty, Brokerage

KW Living Realty, Brokerage

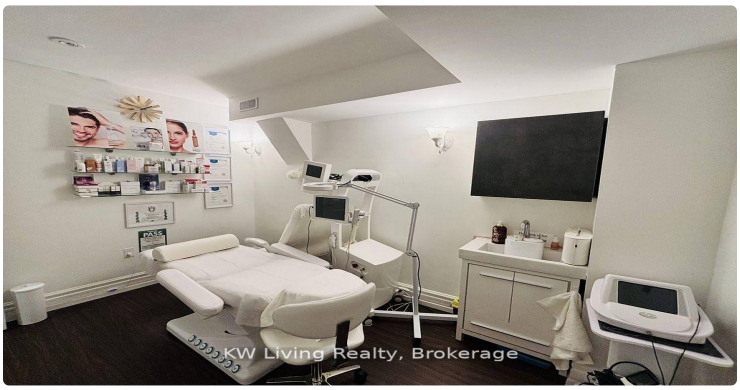
KW Living Realty, Brokerage

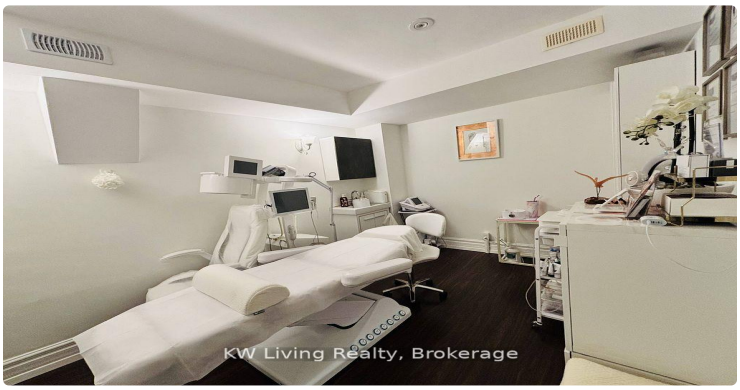
KW Living Realty, Brokerage

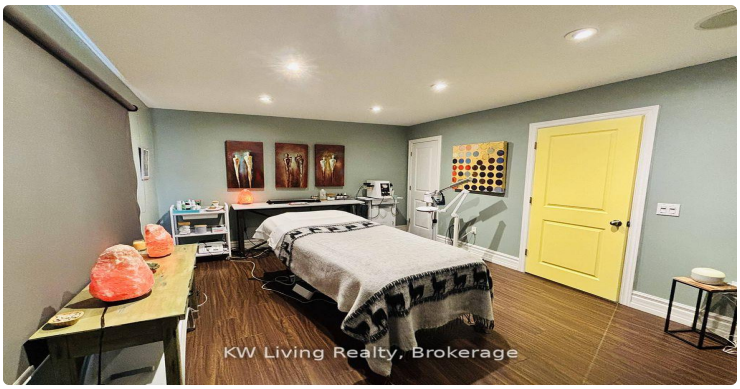
KW Living Realty, Brokerage

KW Living Realty, Brokerage

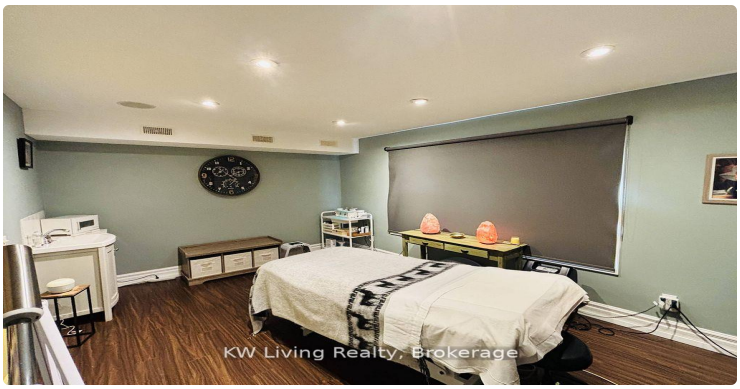
KW Living Realty, Brokerage

KW Living Realty, Brokerage

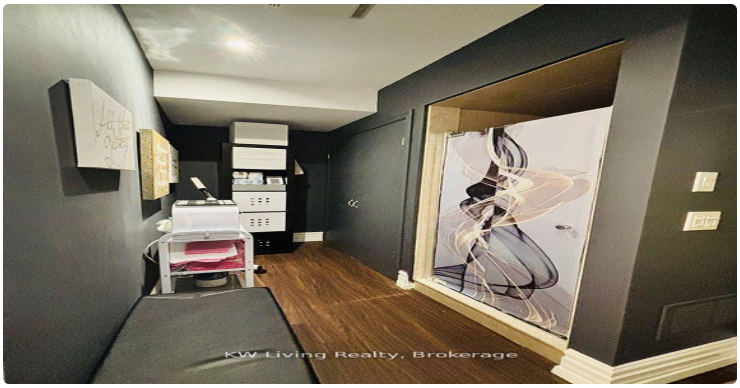
KW Living Realty, Brokerage

KW Living Realty, Brokerage

DOLLARAMA
KW Living Realty, Brokerage

LISTING AGENT

Pavel Shaganenko

KW LIVING REALTY

Email: pshaganenko@gmail.com

Prepared for you on October 29, 2026. Data provided by Toronto Regional Real Estate Board (TRREB) via AMPRE. All information is deemed reliable but not guaranteed.