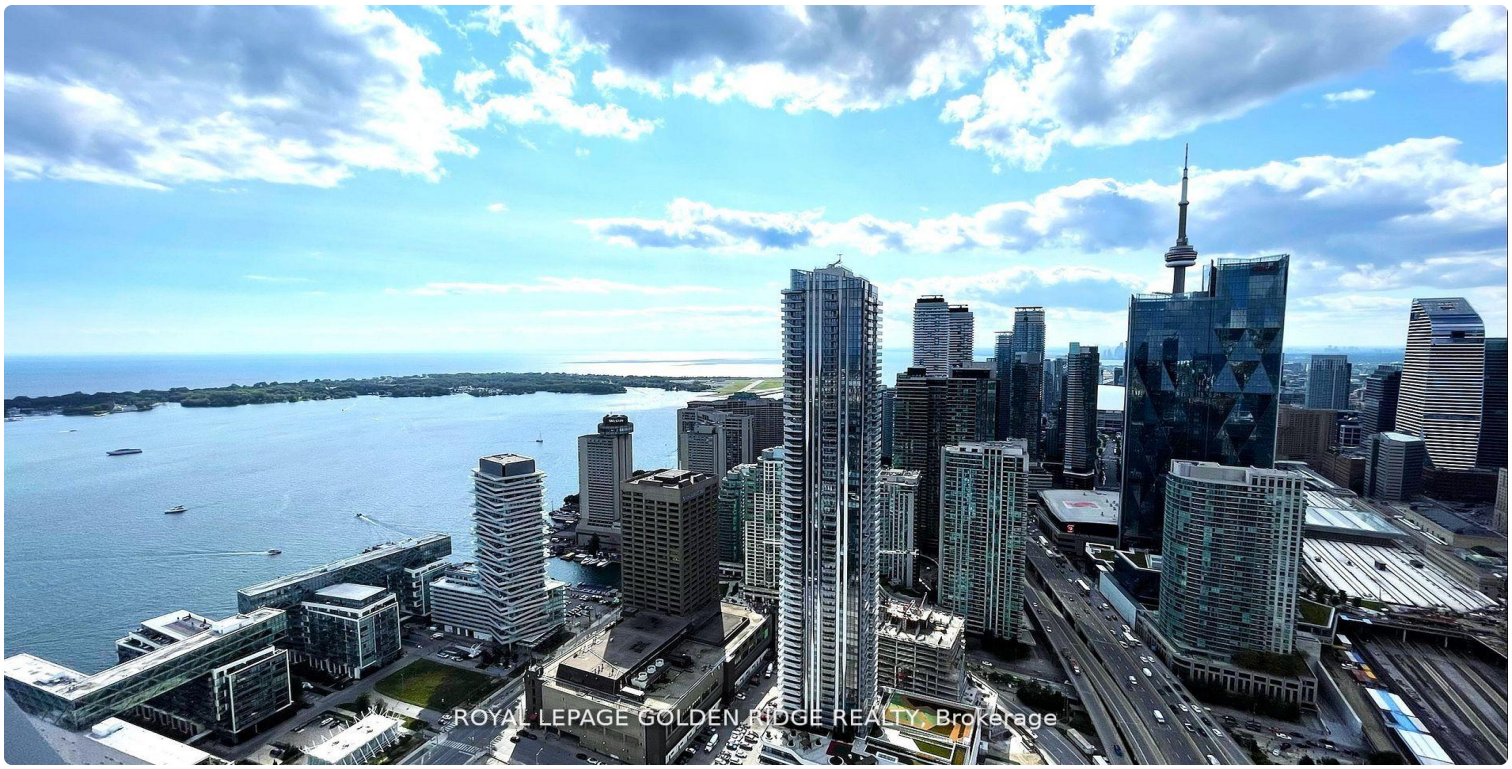

FOR LEASE | CONDO APARTMENT | MLS# C14127878

55 cooper Street 6812, Toronto, ON M5E 0G1

Waterfront Communities C8, Toronto · M5E 0G1

C$ 4,500/mo

3	3	950	1	New	For Lease
BEDROOMS	BATHROOMS	SQ FT	PARKING	AGE (YRS)	TYPE

ABOUT THIS PROPERTY

luxury Sugar Wharf West Tower By Menkes, Breathtaking Lake View and Downtown toronto skyline, 3 bedroom with 3 full bath. Open Concept Kitchen And Living Room. Luxury Brand Miele Appliances. EXTRA Large Unobstructed Lake/City view Balcony. Excellent Location And Convenient. Walk Distance To George Brown, Harbour Front, St Lawrence Market, Union Station, Cn Tower, Financial district & Mins Access Gardiner And Much More

FEATURES

- ✓ Garage
- ✓ Park
- ✓ Waterfront
- ✓ New Build

PROPERTY DETAILS

PROPERTY TYPE	Condo Apartment
LISTING STATUS	For Lease
STYLE	Apartment
PROPERTY TYPE	Condo Apartment
AGE	New years
AREA RANGE	900-999 sqft
PARKING	1 spaces
POSTAL CODE	M5E 0G1
NEIGHBOURHOOD	Waterfront Communities C8

ROOM BREAKDOWN

ROOM	LEVEL	DIMENSIONS	FEATURES
Kitchen	Flat	—	Laminate, Modern Kitchen, B/I Appliances
Living Room	Flat	—	Laminate, Open Concept, W/O To Balcony
Dining Room	Flat	—	Laminate, Combined w/Living
Primary Bedroom	Flat	—	Laminate, 4 Pc Ensuite, W/O To Balcony
Bedroom 2	Flat	—	Laminate, 3 Pc Bath, Overlook Water
Bedroom 3	Flat	—	Laminate, 4 Pc Ensuite, Closet

GALLERY

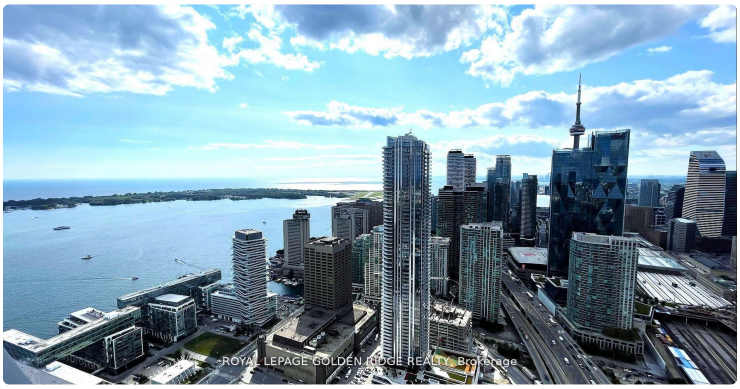
ROYAL LEPAGE GOLDEN RIDGE REALTY, Brokerage

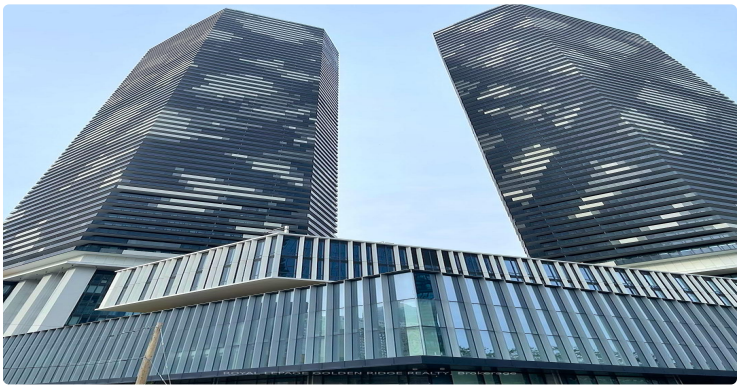

ROYAL LEPAGE GOLDEN RIDGE REALTY, Brokerage

ROYAL LEPAGE GOLDEN RIDGE REALTY, Brokerage

ROYAL LEPAGE GOLDEN RIDGE REALTY, Brokerage

ROYAL LEPAGE GOLDEN RIDGE REALTY, Brokerage

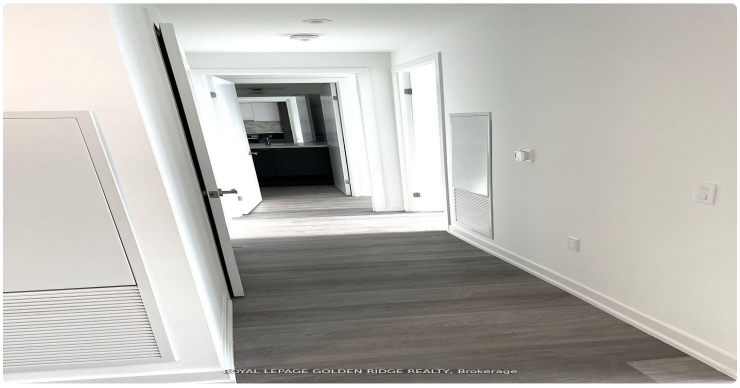

ROYAL LEPAGE GOLDEN RIDGE REALTY, Brokerage

ROYAL LEPAGE GOLDEN RIDGE REALTY, Brokerage

ROYAL LEPAGE GOLDEN RIDGE REALTY, Brokerage

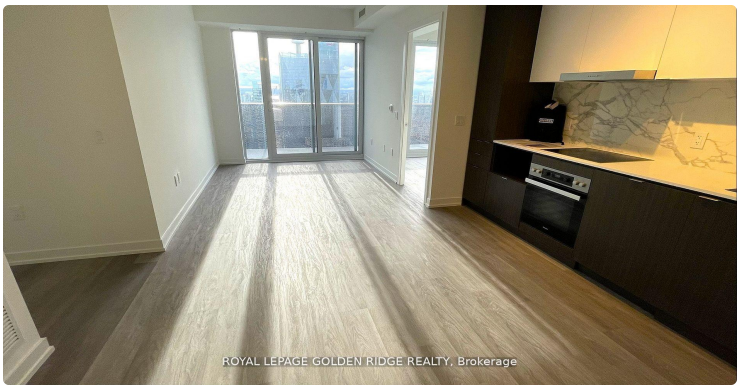
ROYAL LEPAGE GOLDEN RIDGE REALTY, Brokerage

ROYAL LEPAGE GOLDEN RIDGE REALTY, Brokerage

ROYAL LEPAGE GOLDEN RIDGE REALTY, Brokerage

ROYAL LEPAGE GOLDEN RIDGE REALTY, Brokerage

ROYAL LEPAGE GOLDEN RIDGE REALTY, Brokerage

LISTING AGENT

Pavel Shaganenko

ROYAL LEPAGE GOLDEN RIDGE REALTY

Email: pshaganenko@gmail.com

Prepared for you on October 29, 2026. Data provided by Toronto Regional Real Estate Board (TRREB) via AMPRE. All information is deemed reliable but not guaranteed.