FOR LEASE | CONDO APARTMENT | MLS# C14128248

10 Willison Square Ph7, Toronto, ON M5T 0A8

Kensington-Chinatown, Toronto · M5T 0A8

C$ 3,500/mo

3	2	850	0	—	For Lease
BEDROOMS	BATHROOMS	SQ FT	PARKING	AGE (YRS)	TYPE

ABOUT THIS PROPERTY

* This Bright and Spacious Open-Concept Penthouse Offers The Ultimate Downtown Lifestyle * Boasting Premium Upgrades * Beautiful Floors Throughout * Spectacular Unobstructed South-Facing Views Of The Iconic CN Towers and Toronto Skyline, and A Generous Private Terrace Perfect For Entertaining * Featuring A Functional Layout * The Suite Includes A Versatile Separate Den Or Dining Area and A Modern Kitchen Equipped With A Centre Island Ideal For Hosting * Perched Quietly In The Heart Of A Vibrant Downtown Community * You Are Steps Away From The University Of Toronto, Kensington Market, Chinatown, The Fashion and Entertainment Districts, Queen Street West, The Art Gallery Of Ontario, An Endless Array Of Fine Dining, Bars, Groceries, Cafes, Parks, Schools and Major Banks * Modern Building Amenities Include A Theatre Lounge, Entertainment Room, Rooftop Terrace With BBQs, and Fitness Centre * Complete With All Existing Appliances, Furniture, Homeware and Decorations Included With As-Is, Where-Is Condition * TTC Right At Your Doorstep * This Well-Maintained Penthouse Suite Perfectly Balances Urban Convenience With Elevated Skyline Living *

FEATURES

- ✓ Hospital
- ✓ Library
- ✓ Park
- ✓ Public Transit
- ✓ Rec./Commun.Centre

PROPERTY DETAILS

PROPERTY TYPE	Condo Apartment
LISTING STATUS	For Lease
STYLE	Apartment
PROPERTY TYPE	Condo Apartment
AREA RANGE	800-899 sqft
POSTAL CODE	M5T 0A8
NEIGHBOURHOOD	Kensington-Chinatown

ROOM BREAKDOWN

ROOM	LEVEL	DIMENSIONS	FEATURES
Living Room	Flat	—	Laminate, W/O To Terrace, Combined w/Dining
Dining Room	Flat	—	Laminate, Open Concept
Kitchen	Flat	—	Laminate, Centre Island, Combined w/Dining
Primary Bedroom	Flat	—	Laminate, Closet, 4 Pc Ensuite
Bedroom 2	Flat	—	Laminate, Closet
Den	Flat	—	Laminate

GALLERY

TRADEWORLD REALTY INC, Brokerage

TRADEWORLD REALTY INC, Brokerage

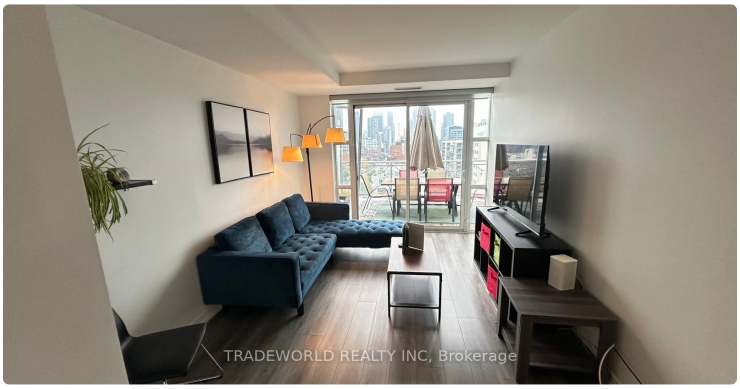
TRADEWORLD REALTY INC, Brokerage

TRADEWORLD REALTY INC, Brokerage

TRADEWORLD REALTY INC, Brokerage

TRADEWORLD REALTY INC, Brokerage

TRADEWORLD REALTY INC, Brokerage

TRADEWORLD REALTY INC, Brokerage

TRADEWORLD REALTY INC, Brokerage

TRADEWORLD REALTY INC, Brokerage

TRADEWORLD REALTY INC, Brokerage

TRADEWORLD REALTY INC, Brokerage

TRADEWORLD REALTY INC, Brokerage

TRADEWORLD REALTY INC, Brokerage

TRADEWORLD REALTY INC, Brokerage

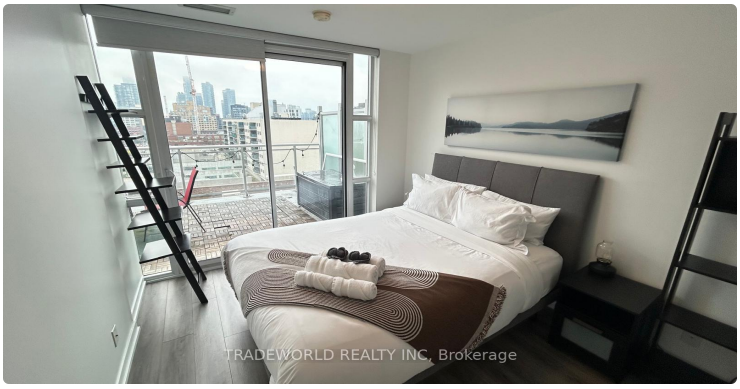
TRADEWORLD REALTY INC, Brokerage

LISTING AGENT

Pavel Shaganenko

TRADEWORLD REALTY INC

Email: pshaganenko@gmail.com

Prepared for you on October 29, 2026. Data provided by Toronto Regional Real Estate Board (TRREB) via AMPRE. All information is deemed reliable but not guaranteed.