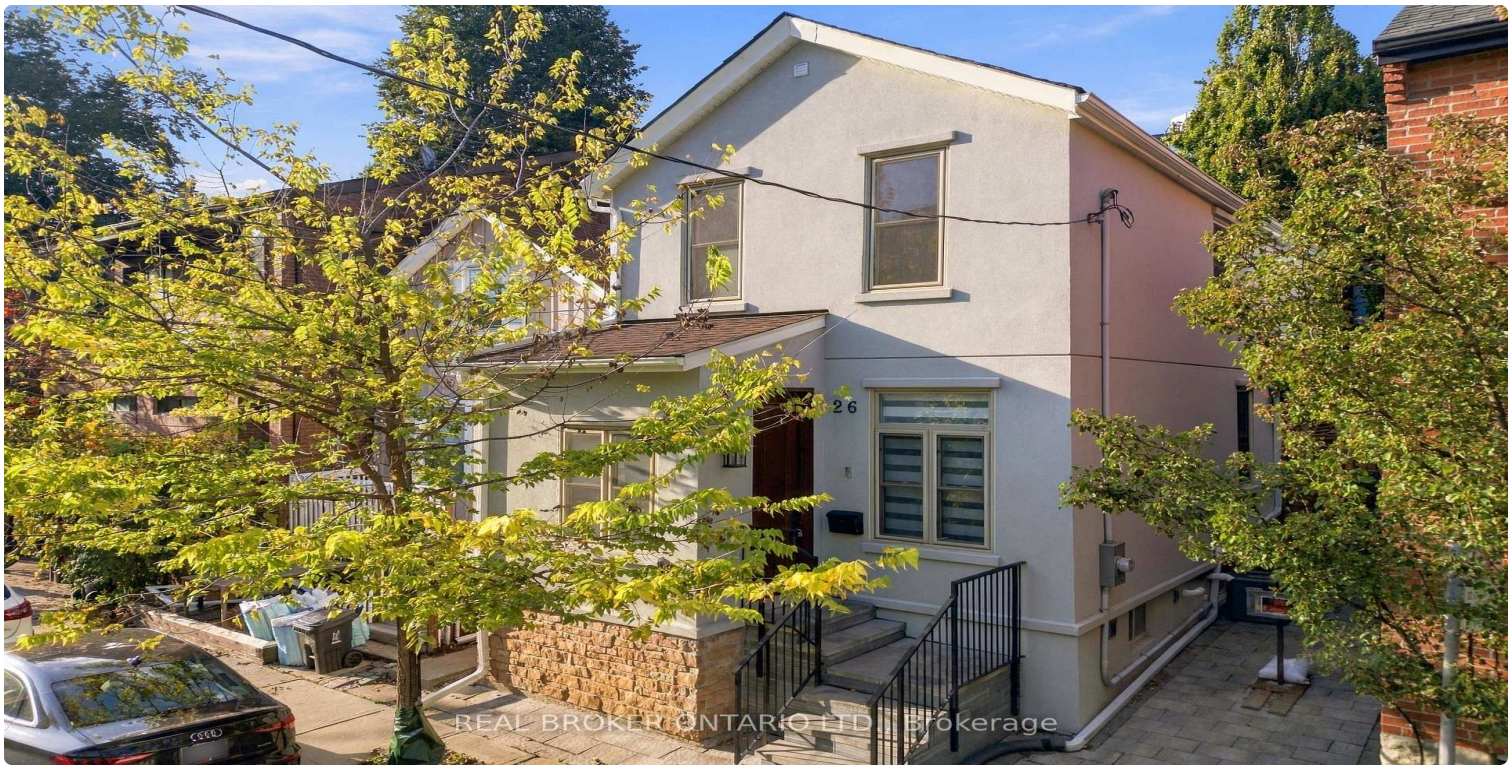

FOR SALE | DETACHED | MLS# C14129164

26 Bishop Street, Toronto, ON M5R 1N2

Annex, Toronto · M5R 1N2

C$ 1,875,000

3	3	1,300	1	100+	For Sale
BEDROOMS	BATHROOMS	SQ FT	PARKING	AGE (YRS)	TYPE

ABOUT THIS PROPERTY

Welcome to 26 Bishop Street, where sophisticated city living meets the charm and privacy of a beautifully renovated home in the heart of Yorkville Village. Nestled on a character filled, no- through street. Completely transformed with style and attention to detail, this exceptional 3-bedroom, 3-bathroom residence offers a rare opportunity to enjoy true turnkey living in one of Toronto's most coveted neighbourhoods. Step inside to beautifully curated interiors designed for both everyday living and effortless entertaining. Three spacious bedrooms and three beautifully appointed bathrooms provide exceptional versatility, while the private backyard creates your own peaceful escape in the city. Finished with elegant, low-maintenance stonework, it's the perfect setting for summer dinners, morning coffee or cocktails under the stars. Even more coveted in this location, your own private parking! And then there's the lifestyle. Step outside and experience the very best of Yorkville just moments from your door. Stroll to celebrated restaurants, charming cafes, designer boutiques, Whole Foods, Ramsden Park, Bloor Street and the TTC, with some of Toronto's finest shopping, dining and cultural destinations all within easy reach. Stylish, sophisticated and completely move-in ready, 26 Bishop offers something increasingly difficult to find in the city: the warmth and privacy of a home, outdoor space and parking, all wrapped in the unmistakable lifestyle of Yorkville.

FEATURES

- ✓ Basement
- ✓ Garage
- ✓ Fenced Yard
- ✓ Library
- ✓ Park
- ✓ Public Transit
- ✓ School
- ✓ Level

PROPERTY DETAILS

PROPERTY TYPE	Detached
LISTING STATUS	For Sale
STYLE	2-Storey
PROPERTY TYPE	Detached
BASEMENT	Full, Finished
FACING	North
AGE	100+ years
AREA RANGE	1100-1500 sqft
PARKING	1 spaces
ANNUAL TAX	$11,632
POSTAL CODE	M5R 1N2
NEIGHBOURHOOD	Annex

ROOM BREAKDOWN

ROOM	LEVEL	DIMENSIONS	FEATURES

Living Room	Main	—	Hardwood Floor, Large Window, Open Concept
Kitchen	Main	—	Quartz Counter, Cathedral Ceiling(s), Centre Island
Primary Bedroom	Second	—	Double Closet, Hardwood Floor, Overlooks Garden
Bedroom 2	Second	—	Closet, Hardwood Floor, Window
Bedroom 3	Second	—	Closet, Hardwood Floor, Window
Recreation	Basement	—	Closet, Vinyl Floor, Window

GALLERY

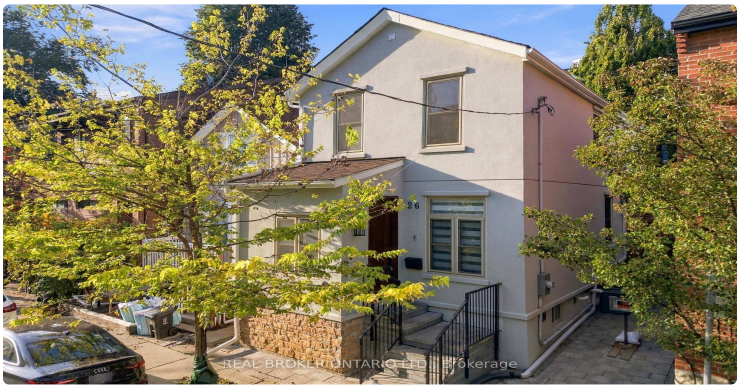
REAL BROKER ONTARIO LTD., Brokerage

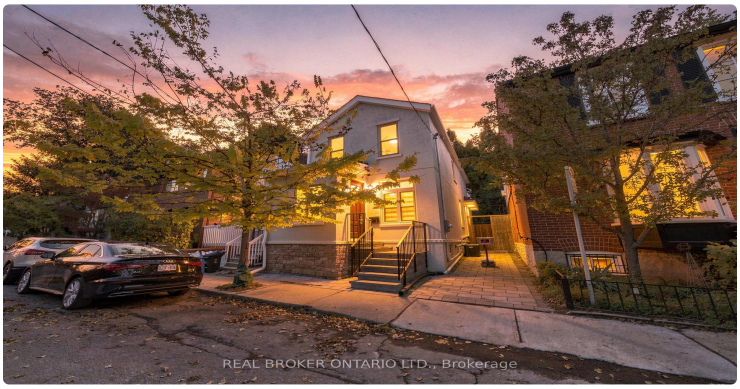
REAL BROKER ONTARIO LTD., Brokerage

26
REAL BROKER ONTARIO LTD., Brokerage

REAL BROKER ONTARIO LTD., Brokerage

REAL BROKER ONTARIO LTD., Brokerage

REAL BROKER ONTARIO LTD., Brokerage

REAL BROKER ONTARIO LTD., Brokerage

REAL BROKER ONTARIO LTD., Brokerage

REAL BROKER ONTARIO LTD., Brokerage

REAL BROKER ONTARIO LTD., Brokerage

REAL BROKER ONTARIO LTD., Brokerage

REAL BROKER ONTARIO LTD., Brokerage

REAL BROKER ONTARIO LTD., Brokerage

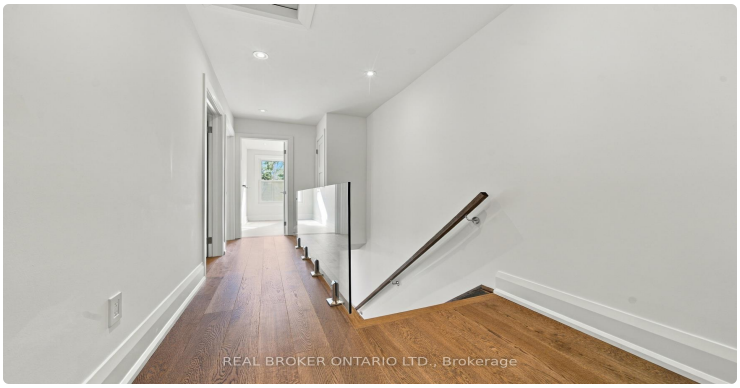
REAL BROKER ONTARIO LTD., Brokerage

REAL BROKER ONTARIO LTD., Brokerage

REAL BROKER ONTARIO LTD., Brokerage

LISTING AGENT

Pavel Shaganenko

REAL BROKER ONTARIO LTD.

Email: pshaganenko@gmail.com

Prepared for you on October 29, 2026. Data provided by Toronto Regional Real Estate Board (TRREB) via AMPRE. All information is deemed reliable but not guaranteed.