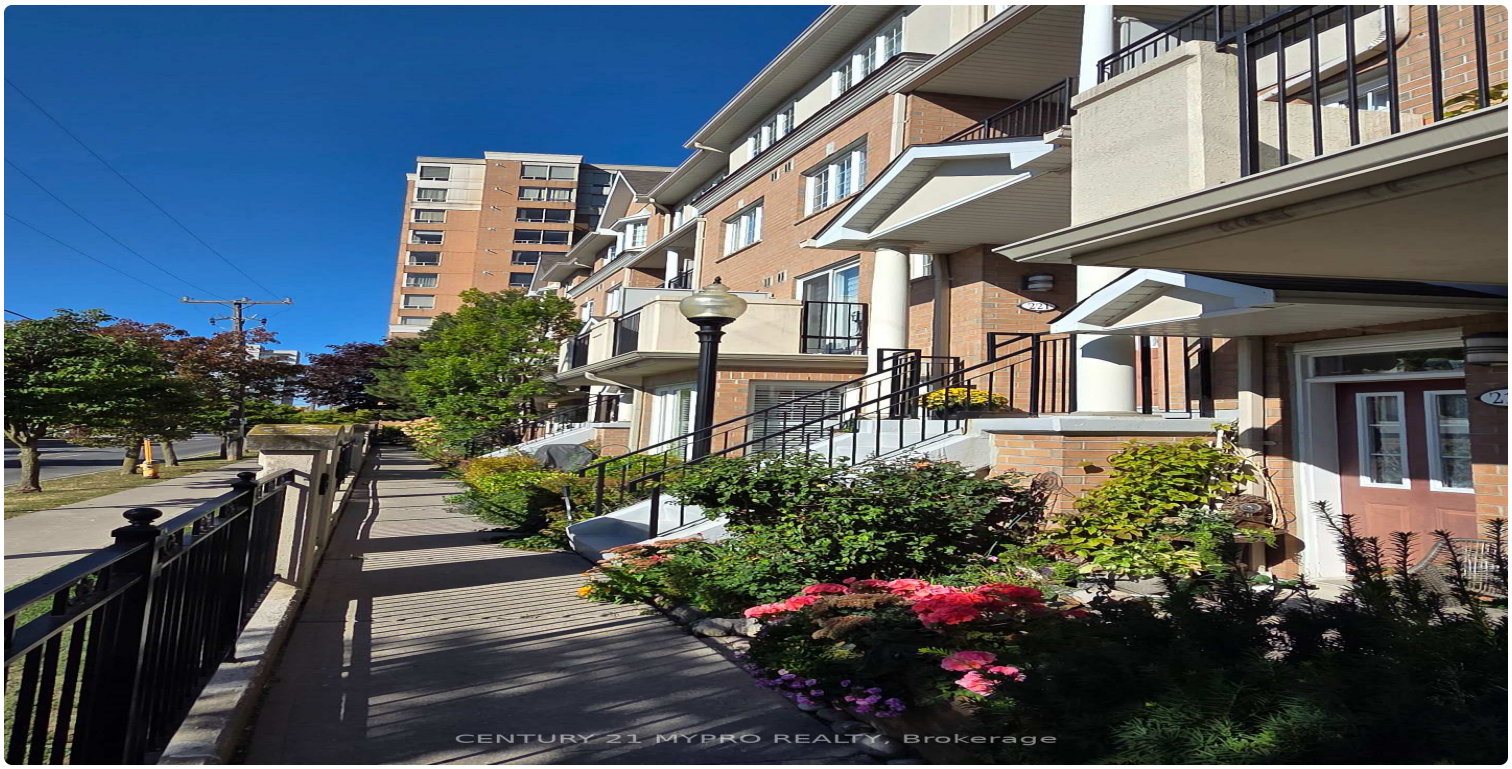

FOR SALE | CONDO TOWNHOUSE | MLS# C14129990

221 Grandview Way, Toronto, ON M2N 6V3

Willowdale East, Toronto · M2N 6V3

C$ 1,089,000

4	3	1,900	2	—	For Sale
BEDROOMS	BATHROOMS	SQ FT	PARKING	AGE (YRS)	TYPE

ABOUT THIS PROPERTY

Location, Location! Rare Townhouse in High Demanded Yonge and Finch Area. High Ranking Schools. Best Best Schools : Mckee elementary school and Earl Haig Secondary School. Great South View, Natural Light. Approx 1,900 sqft. Steps to Finch Subway, Public Transit, Shopping.Restaurants, Banks, Parks, Arena, Community Centre. Everything you need within walking distance. Open concept Living and Dining Rm. 3 Spacious Bedrooms, 2 Full Bathrooms including4pc primary Bathroom. New Paints, Modern LED Light Fixture. 24 Hours Gatehouse Security.Underground Two Parking Space & One Locker.

FEATURES

- ✓ Garage
- ✓ Arts Centre
- ✓ Library
- ✓ Park
- ✓ Public Transit
- ✓ Rec./Commun.Centre
- ✓ School

PROPERTY DETAILS

PROPERTY TYPE	Condo Townhouse
LISTING STATUS	For Sale
STYLE	3-Storey
PROPERTY TYPE	Condo Townhouse
AREA RANGE	1800-1999 sqft
PARKING	2 spaces
ANNUAL TAX	$5,763
POSTAL CODE	M2N 6V3
NEIGHBOURHOOD	Willowdale East

ROOM BREAKDOWN

ROOM	LEVEL	DIMENSIONS	FEATURES
Living Room	Main	—	Combined w/Dining, Open Concept, South View
Dining Room	Main	—	Combined w/Living, Open Concept, Wood
Kitchen	Main	—	Ceramic Floor, Breakfast Bar, Open Concept
Primary Bedroom	Second	—	W/O To Balcony, 3 Pc Ensuite, South View
Bedroom 2	Third	—	Closet, Large Window, South View
Bedroom 3	Third	—	Closet, Large Window, South View

GALLERY

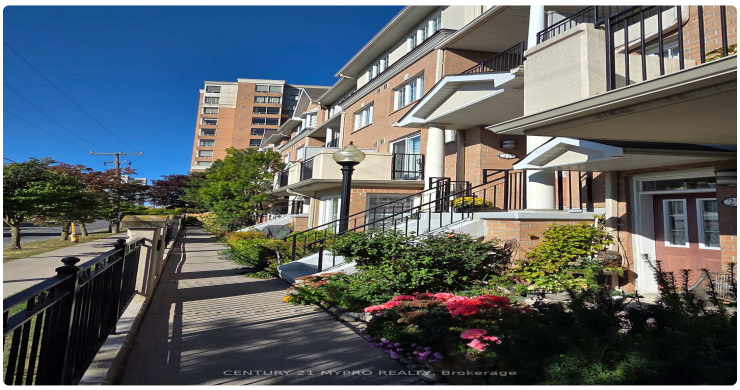
CENTURY 21 MYPRO REALTY, Brokerage

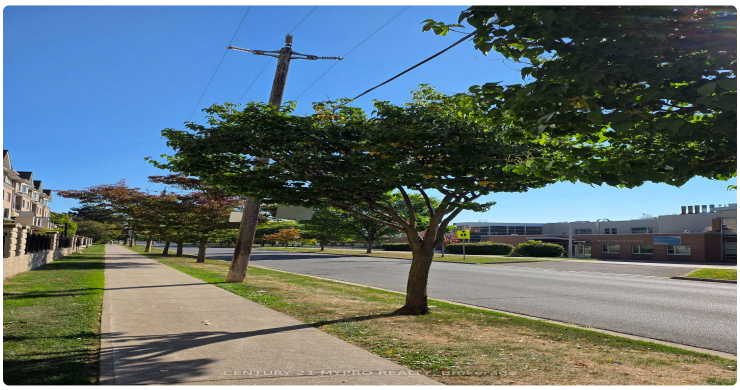

CENTURY 21 MYPRO REALTY, Brokerage

CENTURY 21 MYPRO REALTY, Brokerage

CENTURY 21 MYPRO REALTY, Brokerage

CENTURY 21 MYPRO REALTY, Brokerage

CENTURY 21 MYPRO REALTY, Brokerage

CENTURY 21 MYPRO REALTY, Brokerage

CENTURY 21 MYPRO REALTY, Brokerage

CENTURY 21 MYPRO REALTY, Brokerage

CENTURY 21 MYPRO REALTY, Brokerage

CENTURY 21 MYPRO REALTY, Brokerage

CENTURY 21 MYPRO REALTY, Brokerage

CENTURY 21 MYPRO REALTY, Brokerage

CENTURY 21 MYPRO REALTY, Brokerage

CENTURY 21 MYPRO REALTY, Brokerage

LISTING AGENT

Pavel Shaganenko

CENTURY 21 MYPRO REALTY

Email: pshaganenko@gmail.com

Prepared for you on October 29, 2026. Data provided by Toronto Regional Real Estate Board (TRREB) via AMPRE. All information is deemed reliable but not guaranteed.