FOR LEASE | CONDO APARTMENT | MLS# C14130306

15 Assembly Lane 906, Toronto, ON M6H 0H3

Dufferin Grove, Toronto · M6H 0H3

C$ 3,956/mo

3	2	950	0	—	For Lease
BEDROOMS	BATHROOMS	SQ FT	PARKING	AGE (YRS)	TYPE

ABOUT THIS PROPERTY

NET EFFECTIVE RENT: $3,956/month (face rent $4,450/month, with 2 months free on an 18-month lease). SPECIAL OFFER: Sign an 18-month lease and get 2 months FREE. That means you pay rent for 16 months instead of 18, which works out to an average of $3,956/month over the lease. Longer lease: 3 months free on a 24-month lease (5% increase in year 2). Free internet included. Offer subject to change. Welcome to Marlow by Fitzrovia at 15 Assembly Lane, a new purpose-built rental community at Bloor & Dufferin with three towers and the restored 1908 Kent School, steps from Dufferin Station on TTC Line 2. Suite 906 is a 3-bedroom, 2-bathroom Apollo layout with approx. 957 sq ft, unfurnished. Suites feature 9' ceilings, luxury vinyl tile flooring, in-suite full-size washer and dryer, Wi-Fi enabled ecobee thermostat, keyless smart lock entry, custom window coverings, and Italian-made closet organizers and mudroom bench millwork. Complimentary in-suite Rogers Ignite Gigabit Internet. Residents enjoy LIDO, with an indoor pool and rooftop outdoor pools; Hammam Spa, Nordic cold plunge and Finnish sauna; The Temple fitness centres; yoga and spin studios; an official Raptors basketball court; golf simulator; two-lane bowling alley; rooftop mini putt; rooftop BBQ terraces with pizza ovens; 24-hour co-working lounges; music and recording studio; pet spa and dog runs. On site: 10 DEAN Cafe & Bar, 24/7 concierge and complimentary virtual healthcare from Cleveland Clinic Canada. Steps to Dufferin Mall, Dufferin Grove Park and Bloordale Village shops and restaurants. A/C included. Heat (gas) not included; hydro and water billed separately. Pet friendly. Parking is available to rent at $330/month and lockers at $80/month; no parking is included. Available now. Showings by appointment through the on-site leasing office; hours Mon to Fri 9:00AM-7:00PM, Sat and Sun 10:00AM-5:00PM. Unit photos show a model Apollo suite of the same layout, not this exact unit. Actual unit may differ.

FEATURES

- ✓ Park
- ✓ Public Transit
- ✓ School

PROPERTY DETAILS

PROPERTY TYPE	Condo Apartment
LISTING STATUS	For Lease
STYLE	Apartment
PROPERTY TYPE	Condo Apartment
AREA RANGE	900-999 sqft
POSTAL CODE	M6H 0H3
NEIGHBOURHOOD	Dufferin Grove

ROOM BREAKDOWN

ROOM	LEVEL	DIMENSIONS	FEATURES
Living Room	Flat	—	—
Kitchen	Flat	—	—
Primary Bedroom	Flat	—	—

ROOM	LEVEL	DIMENSIONS	FEATURES
Bedroom	Flat	—	—
Bedroom	Flat	—	—

GALLERY

SOTHEBY'S INTERNATIONAL REALTY CANADA, Brokerage

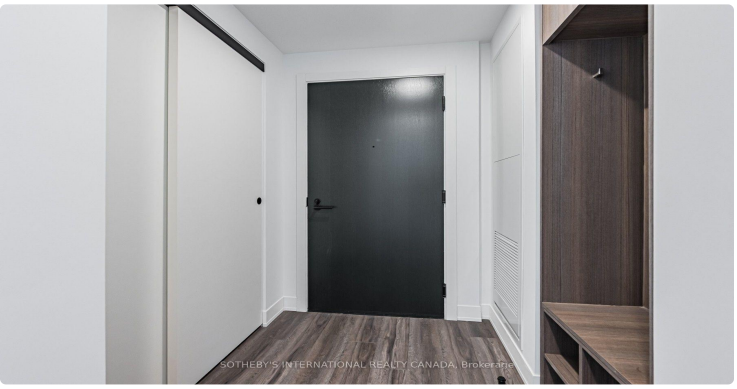
SOTHEBY'S INTERNATIONAL REALTY CANADA, Brokerage

SOTHEBY'S INTERNATIONAL REALTY CANADA, Brokerage

SOTHEBY'S INTERNATIONAL REALTY CANADA, Brokerage

SOTHEBY'S INTERNATIONAL REALTY CANADA, Brokerage

SOTHEBY'S INTERNATIONAL REALTY CANADA, Brokerage

SOTHEBY'S INTERNATIONAL REALTY CANADA, Brokerage

SOTHEBY'S INTERNATIONAL REALTY CANADA, Brokerage

SOTHEBY'S INTERNATIONAL REALTY CANADA, Brokerage

SOTHEBY'S INTERNATIONAL REALTY CANADA, Brokerage

SOTHEBY'S INTERNATIONAL REALTY CANADA, Brokerage

SOTHEBY'S INTERNATIONAL REALTY CANADA, Brokerage

SOTHEBY'S INTERNATIONAL REALTY CANADA, Brokerage

SOTHEBY'S INTERNATIONAL REALTY CANADA, Brokerage

SOTHEBY'S INTERNATIONAL REALTY CANADA, Brokerage

SOTHEBY'S INTERNATIONAL REALTY CANADA, Brokerage

LISTING AGENT

Pavel Shaganenko

SOTHEBY'S INTERNATIONAL REALTY CANADA

Email: pshaganenko@gmail.com

Prepared for you on October 29, 2026. Data provided by Toronto Regional Real Estate Board (TRREB) via AMPRE. All information is deemed reliable but not guaranteed.