

FOR LEASE | CONDO APARTMENT | MLS# C14173712

320 Richmond Street E 211, Toronto, ON M5A 1P9

Moss Park, Toronto · M5A 1P9

C$ 2,100/mo

1	1	250	0	—	For Lease
BEDROOMS	BATHROOMS	SQ FT	PARKING	AGE (YRS)	TYPE

ABOUT THIS PROPERTY

MODERN DOWNTOWN LIVING AT THE MODERN ON RICHMOND! Welcome to Suite 211 at 320 Richmond Street East, a beautifully designed 1-bedroom residence offering a spacious open-concept layout, hardwood flooring and contemporary finishes throughout. Enjoy the perfect blend of style, comfort and convenience in the heart of downtown Toronto. Steps to the Financial District, George Brown College, TMU, TTC, trendy restaurants, cafés, shopping and everyday essentials. Residents enjoy exceptional building amenities, including a stunning rooftop terrace with BBQs, an outdoor rooftop pool and breathtaking city views. An incredible opportunity to enjoy vibrant urban living in a highly convenient downtown location. Your perfect downtown lifestyle awaits!

FEATURES

- ✓ Hospital
- ✓ Library
- ✓ Park
- ✓ Place Of Worship
- ✓ Public Transit
- ✓ School

PROPERTY DETAILS

PROPERTY TYPE	Condo Apartment
LISTING STATUS	For Lease
STYLE	Apartment
PROPERTY TYPE	Condo Apartment
AREA RANGE	0-499 sqft
POSTAL CODE	M5A 1P9
NEIGHBOURHOOD	Moss Park

ROOM BREAKDOWN

ROOM	LEVEL	DIMENSIONS	FEATURES
Foyer	Main	—	Laminate, Open Concept
Living Room	Main	7.32 x 3.20	Laminate, East View, Open Concept
Kitchen	Main	—	Laminate, Stainless Steel Appl, Stone Counters
Primary Bedroom	Main	2.74 x 2.34	Laminate, East View, Double Closet
Bathroom	Main	—	Tile Floor, 4 Pc Ensuite, Stone Counters

GALLERY


THE AGENCY, Brokerage


THE AGENCY, Brokerage


THE AGENCY, Brokerage


THE AGENCY, Brokerage


THE AGENCY, Brokerage

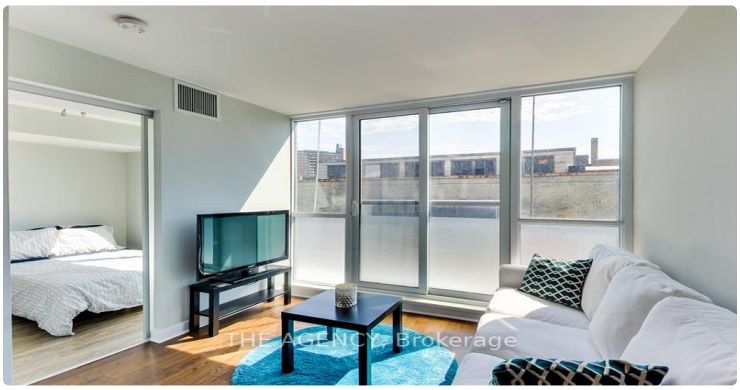
THE AGENCY, Brokerage


THE AGENCY, Brokerage


THE AGENCY, Brokerage


THE AGENCY, Brokerage


THE AGENCY, Brokerage


THE AGENCY, Brokerage


THE AGENCY, Brokerage

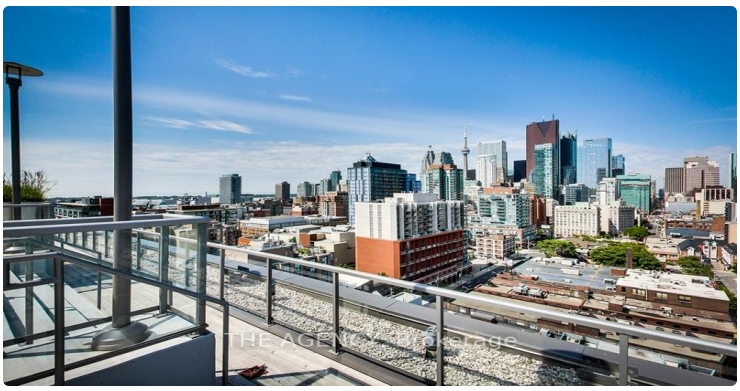
THE AGENCY, Brokerage


THE AGENCY, Brokerage


THE AGENCY, Brokerage


THE AGENCY, Brokerage

LISTING AGENT

Pavel Shaganenko

THE AGENCY

Email: pshaganenko@gmail.com

Prepared for you on November 25, 2026. Data provided by Toronto Regional Real Estate Board (TRREB) via AMPRE. All information is deemed reliable but not guaranteed.