

FOR LEASE | CONDO APARTMENT | MLS# C14178290

15 Richardson Street 2010, Toronto, ON M5A 0Y5

Waterfront Communities C8, Toronto · M5A 0Y5

C$ 2,700/mo

2	1	650	1	0-5	For Lease
BEDROOMS	BATHROOMS	SQ FT	PARKING	AGE (YRS)	TYPE

ABOUT THIS PROPERTY

Welcome to Empire Quay House! This stunning 1 bedroom + 1 Den suite features sleek modern finishes, quartz countertops, high-end appliances, ensuite laundry and an east-facing private balcony that fills the space with natural light. The den is versatile and can easily serve as a second bedroom, office or study. This luxury water front residence offers premium amenities, including 24/7 concierge, a state-of-the-art fitness centre, co-working spaces, a party room, and a roof top terrace with BBQ area. Unbeatable downtown location just steps from Sugar Beach, George Brown Waterfront Campus, St. Lawrence Market, the Distillery District, TTC and Lake Ontario. Walk Score 95. Transit score 100. Bike Score 98.

FEATURES

- ✓ Waterfront
- ✓ Garage
- ✓ Fireplace
- ✓ New Build

PROPERTY DETAILS

PROPERTY TYPE	Condo Apartment
LISTING STATUS	For Lease
STYLE	Apartment
PROPERTY TYPE	Condo Apartment
AGE	0-5 years
AREA RANGE	600-699 sqft
PARKING	1 spaces
POSTAL CODE	M5A 0Y5
NEIGHBOURHOOD	Waterfront Communities C8

ROOM BREAKDOWN

ROOM	LEVEL	DIMENSIONS	FEATURES
Kitchen	Main	—	B/I Appliances, Combined w/Family, W/O To Balcony
Family Room	Main	—	Combined w/Family, Open Concept, W/O To Balcony
Den	Main	—	Open Concept, Hardwood Floor
Primary Bedroom	Main	—	Wood, Large Window, Window Floor to Ceiling

GALLERY


Century 21 Signature Service, Brokerage


Century 21 Signature Service, Brokerage


Century 21 Signature Service, Brokerage

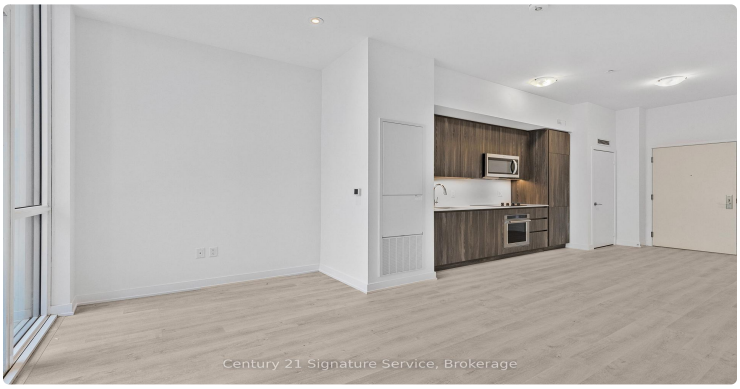
Century 21 Signature Service, Brokerage


Century 21 Signature Service, Brokerage


Century 21 Signature Service, Brokerage


Century 21 Signature Service, Brokerage


Century 21 Signature Service, Brokerage


Century 21 Signature Service, Brokerage


Century 21 Signature Service, Brokerage


Century 21 Signature Service, Brokerage


Century 21 Signature Service, Brokerage

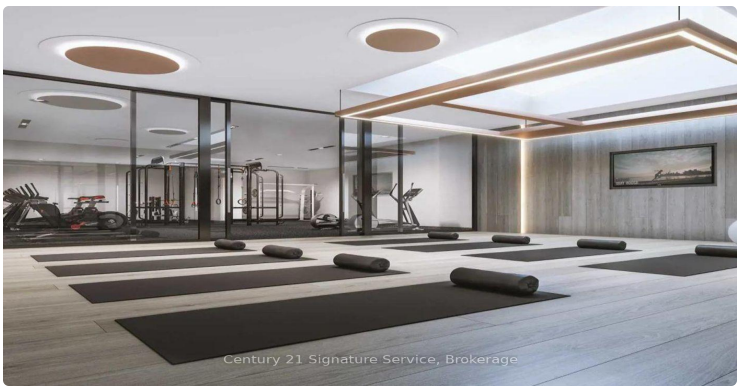
Century 21 Signature Service, Brokerage


Century 21 Signature Service, Brokerage


Century 21 Signature Service, Brokerage


Century 21 Signature Service, Brokerage

LISTING AGENT

Pavel Shaganenko

CENTURY 21 SIGNATURE SERVICE

Email: pshaganenko@gmail.com

Prepared for you on November 25, 2026. Data provided by Toronto Regional Real Estate Board (TRREB) via AMPRE. All information is deemed reliable but not guaranteed.