

FOR LEASE | COMMON ELEMENT CONDO | MLS# C14180362

50 Power Street 813, Toronto, ON M5A 0V3

Moss Park, Toronto · M5A 0V3

C$ 3,300/mo

2	2	850	1	—	For Lease
BEDROOMS	BATHROOMS	SQ FT	PARKING	AGE (YRS)	TYPE

ABOUT THIS PROPERTY

Beautifully furnished two bedroom condo unit steps from Distillery District, St. Lawrence Market, charming cafes, cozy bars, and top restaurants. Enjoy a walkable, vibrant neighbourhood with parks and easy transit access. Perfect for professionals or couples. This unit has 2 bathrooms, primary bedroom with large W/I closet, floor to ceiling windows, fully furnished, lots of high end finishes throughout. Great amenities including gym, games room, boardroom, terrace with outdoor pool and BBQs. Unit comes with one parking. Open to 6 months lease term.

FEATURES

✓ Garage

PROPERTY DETAILS

PROPERTY TYPE	Common Element Condo
LISTING STATUS	For Lease
STYLE	Apartment
PROPERTY TYPE	Common Element Condo
AREA RANGE	800-899 sqft
PARKING	1 spaces
POSTAL CODE	M5A 0V3
NEIGHBOURHOOD	Moss Park

ROOM BREAKDOWN

ROOM	LEVEL	DIMENSIONS	FEATURES
Living Room	Main	—	Combined w/Dining, Laminate
Dining Room	Second	—	Combined w/Living, Laminate
Kitchen	Main	—	Open Concept, Laminate
Bedroom	Main	—	Walk-In Closet(s), Laminate
Bedroom 2	Main	—	Separate Room, Laminate

GALLERY




FOREST HILL REAL ESTATE INC., Brokerage


FOREST HILL REAL ESTATE INC., Brokerage


FOREST HILL REAL ESTATE INC., Brokerage


FOREST HILL REAL ESTATE INC., Brokerage


FOREST HILL REAL ESTATE INC., Brokerage


FOREST HILL REAL ESTATE INC., Brokerage


FOREST HILL REAL ESTATE INC., Brokerage

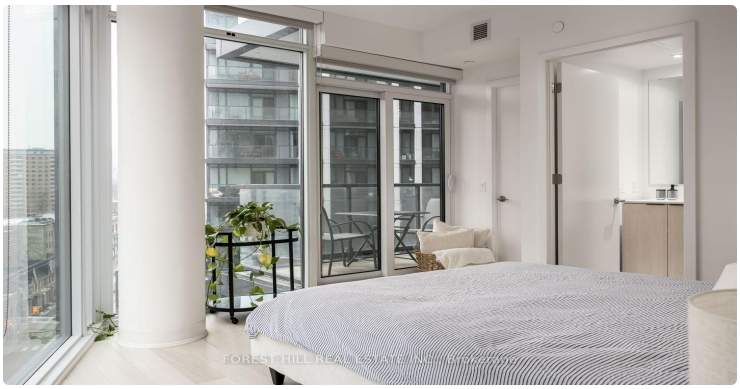
FOREST HILL REAL ESTATE INC., Brokerage


FOREST HILL REAL ESTATE INC., Brokerage


FOREST HILL REAL ESTATE INC., Brokerage


FOREST HILL REAL ESTATE INC., Brokerage


FOREST HILL REAL ESTATE INC., Brokerage


FOREST HILL REAL ESTATE INC., Brokerage


FOREST HILL REAL ESTATE INC., Brokerage


FOREST HILL REAL ESTATE INC., Brokerage

LISTING AGENT

Pavel Shaganenko

FOREST HILL REAL ESTATE INC.

Email: pshaganenko@gmail.com

Prepared for you on November 25, 2026. Data provided by Toronto Regional Real Estate Board (TRREB) via AMPRE. All information is deemed reliable but not guaranteed.