FOR LEASE | COMMERCIAL RETAIL | MLS# E13589806

2900 Markham Road F12, Toronto, ON M1X 1E6

Milliken, Toronto · M1X 1E6

C$ 1,800/mo

0	0	140	—	—	For Lease
BEDROOMS	BATHROOMS	SQ FT	PARKING	AGE (YRS)	TYPE

ABOUT THIS PROPERTY

Excellent location for your business in the heart of a commercial hub. Majestic City Shopping Centre located at a high-traffic, vibrant multi-cultural area with premium units offer an excellent exposure to your potential customers. The centre is situated in a dense, rapidly growing residential and commercial area featuring heavy daily foot traffic and excellent consumer demographics. The Centre is just minutes from Highway 401, 404 and DVP, while remaining steps from TTC transit routes, making it effortless for both customers and tenants to access. Both customers and tenants will benefit significantly from the centre's ample surface parking spaces, robust on-site security and professional property management.It is a turnkey opportunity for your business to operate in a well-maintained, clean and safe in-door shopping centre.Gross rent includes basic rent, TMI and electricity. A standard lease will be provided upon request and must be signed by the tenant after the offer is accepted by the landlord.

PROPERTY DETAILS

PROPERTY TYPE	Commercial Retail
LISTING STATUS	For Lease
PROPERTY TYPE	Commercial Retail
POSTAL CODE	M1X 1E6
NEIGHBOURHOOD	Milliken

GALLERY

Majestic Training Centre
Majestic City
大豐商場
Ming Wui Medical Centre
RE/MAX EXCEL REALTY LTD., Brokerage

Majestic City
DOLLAR DEPOT
2900
RE/MAX EXCEL REALTY LTD., Brokerage

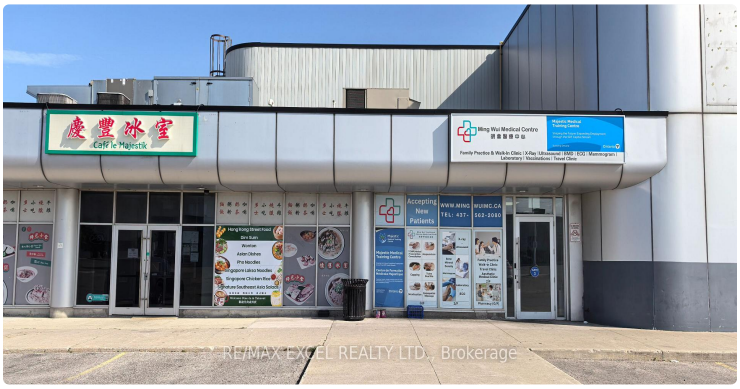
慶豐冰室
Caffé le Majestik
Ming Wui Medical Centre
RE/MAX EXCEL REALTY LTD., Brokerage

SPADE RESTAURANT & LOUNGE
RE/MAX EXCEL REALTY LTD., Brokerage

Majestic City
DOLLAR DEPOT
RE/MAX EXCEL REALTY LTD., Brokerage

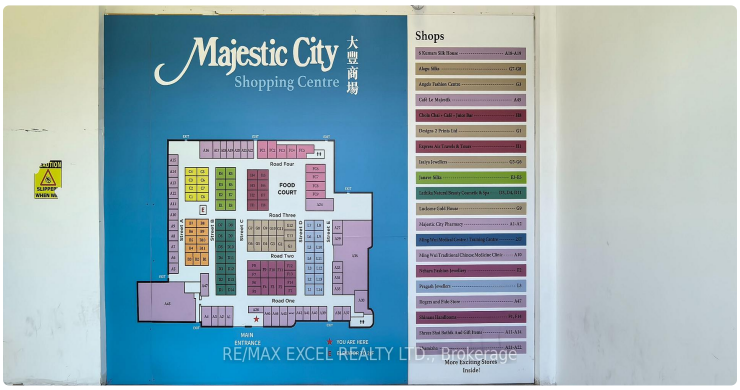
Majestic City
大豐商場
Shopping Centre
Shops
FOOD COURT
Road Four
Road Three
Road Two
Road One
MAIN ENTRANCE
YOU ARE HERE
RE/MAX EXCEL REALTY LTD., Brokerage

SAREES
RETAIL & WHOLESSALE | (647) 857-7378
COMPUTER
Sales, Service & Repairs
A28
RE/MAX EXCEL REALTY LTD., Brokerage

F12
RE/MAX EXCEL REALTY LTD., Brokerage

WEXFO

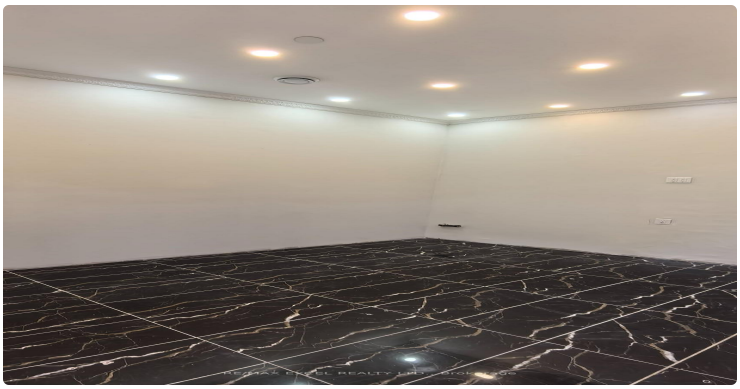

LISTING AGENT

Pavel Shaganenko

RE/MAX EXCEL REALTY LTD.

Email: pshaganenko@gmail.com

Prepared for you on October 25, 2026. Data provided by Toronto Regional Real Estate Board (TRREB) via AMPRE. All information is deemed reliable but not guaranteed.