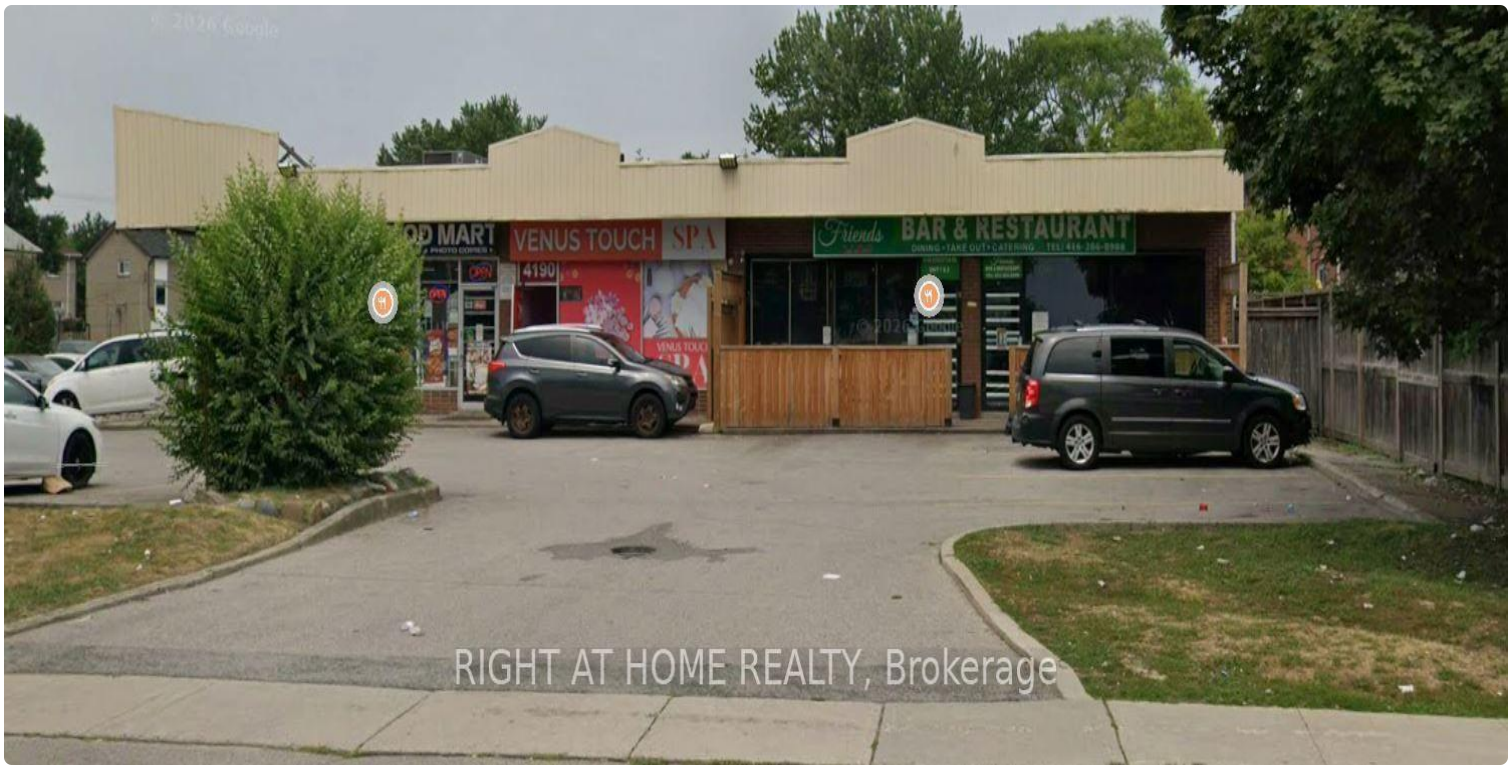

FOR LEASE | COMMERCIAL RETAIL | MLS# E13655448

4190 Kingston Road E 3, Toronto, ON M1E 4W1

West Hill, Toronto · M1E 4W1

C$ 3,500/mo

0	0	1,200	—	—	For Lease
BEDROOMS	BATHROOMS	SQ FT	PARKING	AGE (YRS)	TYPE

ABOUT THIS PROPERTY

Location! Location!Location! Perfect and designed for SPA/Wellness/Massage Parlour! Big potential for picking up existing customer base!Great Retail Or Office Opportunity In The Heart Of Scarborough! Great Mix Of Tenants In This Busy Plaza with access from two major roads!Professionally managed plaza. W/Lots Of Exposure! Lots of Surface Parking! Pylon Signage Available! Locate Your Business Here!

PROPERTY DETAILS

PROPERTY TYPE	Commercial Retail
LISTING STATUS	For Lease
PROPERTY TYPE	Commercial Retail
POSTAL CODE	M1E 4W1
NEIGHBOURHOOD	West Hill

GALLERY

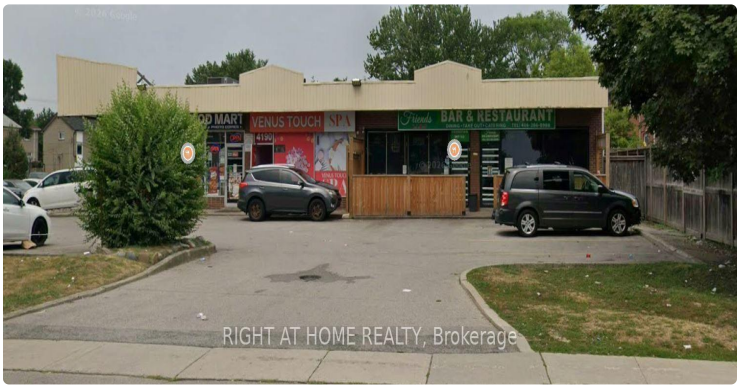
VENUS TOUCH
SPA
BAR & RESTAURANT
RIGHT AT HOME REALTY, Brokerage

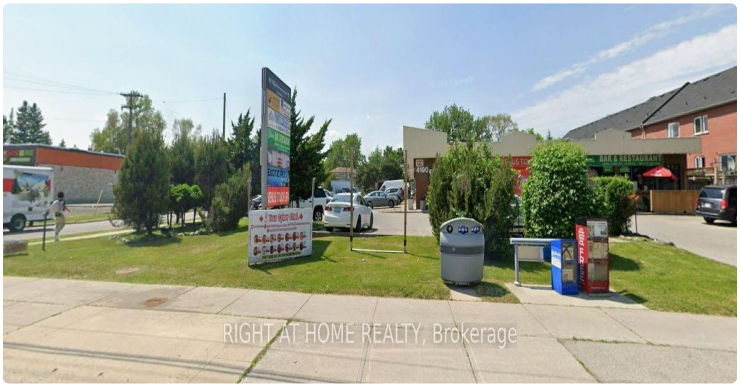
RIGHT AT HOME REALTY, Brokerage

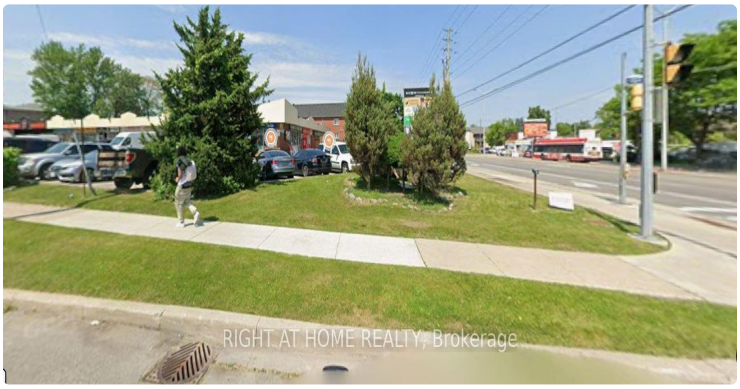
RIGHT AT HOME REALTY, Brokerage

LISTING AGENT

Pavel Shaganenko

RIGHT AT HOME REALTY

Email: pshaganenko@gmail.com

Prepared for you on October 25, 2026. Data provided by Toronto Regional Real Estate Board (TRREB) via AMPRE. All information is deemed reliable but not guaranteed.