FOR LEASE | CONDO APARTMENT | MLS# E13748262

126 Bellamy Road 1506, Toronto, ON M1J 2L1

Eglinton East, Toronto · M1J 2L1

C$ 2,000/mo

1	1	650	0	31-50	For Lease
BEDROOMS	BATHROOMS	SQ FT	PARKING	AGE (YRS)	TYPE

ABOUT THIS PROPERTY

** LIMITED TIME OFFER - ONE MONTH RENT FREE** Newly renovated and exceptionally spacious one-bedroom apartment at Bellamy Towers, offering bright interiors and unobstructed views. The open-concept living and dining area provides plenty of room to relax and entertain, with a walkout to a large private balcony-perfect for enjoying the outdoors and taking in the view. Just off the kitchen, a versatile breakfast area creates the ideal spot for morning coffee, casual dining, or a dedicated home office. The thoughtful layout offers comfortable living space throughout. Conveniently located just steps from Eglinton GO Station, schools, shops, everyday essentials, and the many conveniences along Eglinton Avenue. Bellamy Towers is a quiet, well-managed and carefully maintained building with numerous updates throughout-an excellent option for professionals and couples looking for space, convenience, and value. Parking (underground) is available for rent at an additional $100 per month. Some Photos Virtually Staged.

PROPERTY DETAILS

PROPERTY TYPE	Condo Apartment
LISTING STATUS	For Lease
STYLE	Apartment
PROPERTY TYPE	Condo Apartment
AGE	31-50 years
AREA RANGE	600-699 sqft
POSTAL CODE	M1J 2L1
NEIGHBOURHOOD	Eglinton East

ROOM BREAKDOWN

ROOM	LEVEL	DIMENSIONS	FEATURES
Living Room	Main	—	Hardwood Floor, W/O To Balcony
Kitchen	Main	—	Tile Floor, Breakfast Area
Dining Room	Main	—	Hardwood Floor, Combined w/Living
Bedroom	Main	—	Hardwood Floor, Closet

GALLERY

HAZELTON REAL ESTATE INC., Brokerage

HAZELTON REAL ESTATE INC., Brokerage

HAZELTON REAL ESTATE INC., Brokerage

HAZELTON REAL ESTATE INC., Brokerage

HAZELTON REAL ESTATE INC., Brokerage

HAZELTON REAL ESTATE INC., Brokerage

HAZELTON REAL ESTATE INC., Brokerage

HAZELTON REAL ESTATE INC., Brokerage

HAZELTON REAL ESTATE INC., Brokerage

HAZELTON REAL ESTATE INC., Brokerage

HAZELTON REAL ESTATE INC., Brokerage

HAZELTON REAL ESTATE INC., Brokerage

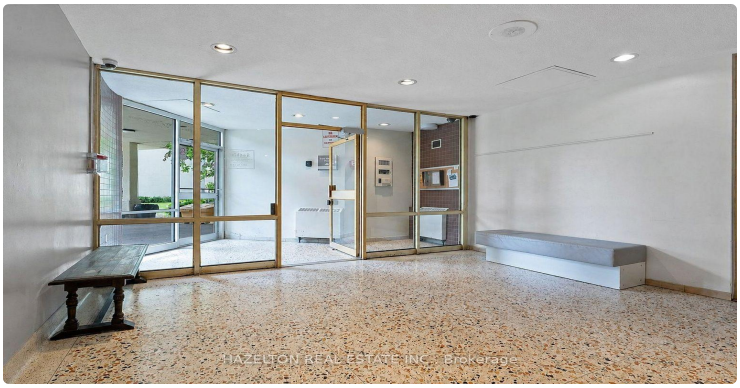
HAZELTON REAL ESTATE INC., Brokerage

HAZELTON REAL ESTATE INC., Brokerage

LISTING AGENT

Pavel Shaganenko

HAZELTON REAL ESTATE INC.

Email: pshaganenko@gmail.com

Prepared for you on October 26, 2026. Data provided by Toronto Regional Real Estate Board (TRREB) via AMPRE. All information is deemed reliable but not guaranteed.