FOR SALE | CONDO APARTMENT | MLS# E14082538

55 Huntingdale Boulevard 508, Toronto, ON M1W 2N9

L'Amoreaux, Toronto · M1W 2N9

C$ 625,000

3	2	1,500	1	—	For Sale
BEDROOMS	BATHROOMS	SQ FT	PARKING	AGE (YRS)	TYPE

ABOUT THIS PROPERTY

Welcome to this stunning, meticulously maintained 2-bedroom plus den condo at 55 Huntingdale Boulevard, offering over 1,400 sq. ft. of beautifully appointed living space. A true showstopper, this exceptional home reflects pride of ownership in every detail, combining timeless elegance, modern updates, and an inviting open-concept layout. The spacious living and dining areas are perfect for both everyday comfort and entertaining, while the beautifully updated kitchen features elegant quartz countertops, crisp white cabinetry, stainless steel appliances, and stylish finishes. New Oak Engineered Hardwood Flooring brings warmth, sophistication, and a fresh, contemporary feel throughout the living space. Large windows fill the home with natural light, enhancing its bright and airy atmosphere. Enjoy your private balcony, conveniently accessible from two separate entrances, offering a peaceful space to relax and unwind. Built by Tridel, this well-maintained building is known for its quality construction and beautifully appointed common areas. The unit includes one parking space, while residents enjoy resort-style amenities including an indoor pool, fitness centre, sauna, tennis court, party room, and visitor parking. Maintenance fees include utilities and even internet, providing added convenience and peace of mind. Ideally located close to shopping, transit, parks, schools, and everyday essentials, this remarkable condo offers the perfect balance of space, style, and carefree living. Immaculately maintained, beautifully updated, and truly move-in ready, this is a home that must be seen to be appreciated!

FEATURES

- ✓ Garage
- ✓ Fireplace

PROPERTY DETAILS

PROPERTY TYPE	Condo Apartment
LISTING STATUS	For Sale
STYLE	Apartment
PROPERTY TYPE	Condo Apartment
AREA RANGE	1400-1599 sqft
PARKING	1 spaces
ANNUAL TAX	$2,036
POSTAL CODE	M1W 2N9
NEIGHBOURHOOD	L'Amoreaux

GALLERY

REVEL REALTY INC., Brokerage

REVEL REALTY INC., Brokerage

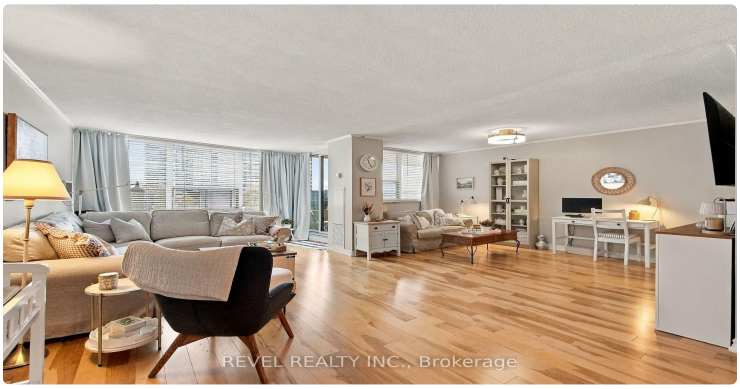
REVEL REALTY INC., Brokerage

REVEL REALTY INC., Brokerage

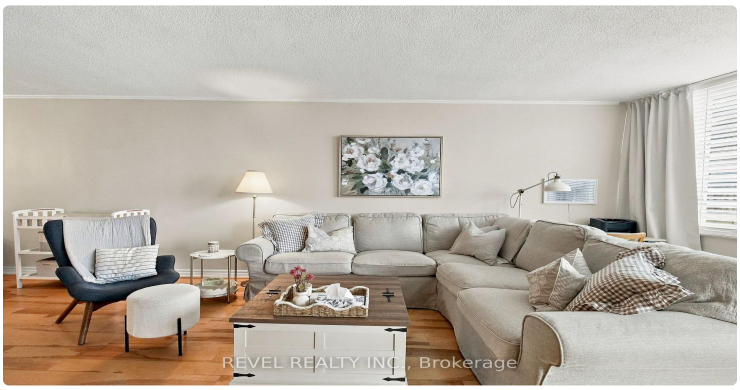
REVEL REALTY INC., Brokerage

REVEL REALTY INC., Brokerage

REVEL REALTY INC., Brokerage

REVEL REALTY INC., Brokerage

REVEL REALTY INC., Brokerage

REVEL REALTY INC., Brokerage

REVEL REALTY INC., Brokerage

REVEL REALTY INC., Brokerage

REVEL REALTY INC., Brokerage

REVEL REALTY INC., Brokerage

REVEL REALTY INC., Brokerage

REVEL REALTY INC., Brokerage

LISTING AGENT

Pavel Shaganenko

REVEL REALTY INC.

Email: pshaganenko@gmail.com

Prepared for you on October 27, 2026. Data provided by Toronto Regional Real Estate Board (TRREB) via AMPRE. All information is deemed reliable but not guaranteed.