FOR LEASE | DETACHED | MLS# E14115290

79 Ellington Drive, Toronto, ON M1R 3Y2

Wexford-Maryvale, Toronto · M1R 3Y2

C$ 2,949/mo

4	1	1,300	2	—	For Lease
BEDROOMS	BATHROOMS	SQ FT	PARKING	AGE (YRS)	TYPE

ABOUT THIS PROPERTY

Welcome Home To This Beautifully Maintained For Lease Main and Second Floor, Updated And Move-In-Ready Home In The Desirable Wexford-Maryvale Community! Featuring 4 Spacious Bedrooms, 1 Bath, 2 Parking Spaces, Freshly Painted Interiors, Modern Flooring, New Light Fixtures, And A Large Backyard. Enjoy A Bright And Comfortable Living Space In A Family-Friendly Neighbourhood. Conveniently Located Near Warden & Lawrence, With Easy Access To TTC, Costco, Food Basics, Parkway Mall, Restaurants, Schools, Parks, Scarborough General Hospital, Highway 401, DVP, And Highway 404. A Fantastic Opportunity To Lease A Home That Offers Comfort, Space, Parking, And Unbeatable Convenience!

FEATURES

- ✓ Basement
- ✓ Garage
- ✓ Fenced Yard
- ✓ Hospital
- ✓ Library
- ✓ Park
- ✓ Place Of Worship
- ✓ Rec./Commun.Centre

PROPERTY DETAILS

PROPERTY TYPE	Detached
LISTING STATUS	For Lease
STYLE	1 1/2 Storey
PROPERTY TYPE	Detached
BASEMENT	Separate Entrance
FACING	East
AREA RANGE	1100-1500 sqft
PARKING	2 spaces
POSTAL CODE	M1R 3Y2
NEIGHBOURHOOD	Wexford-Maryvale

ROOM BREAKDOWN

ROOM	LEVEL	DIMENSIONS	FEATURES
Living Room	Main	—	Laminate, Picture Window
Kitchen	Main	—	Eat-in Kitchen, Window, Modern Kitchen
Bedroom	Main	—	Laminate, Closet
Bedroom	Main	—	Laminate, Closet
Primary Bedroom	Second	—	Laminate, Large Closet, Window
Bedroom	Second	—	Laminate, Closet, Window

GALLERY

CENTURY 21 ATRIA REALTY INC., Brokerage

CENTURY 21 ATRIA REALTY INC., Brokerage

CENTURY 21 ATRIA REALTY INC., Brokerage

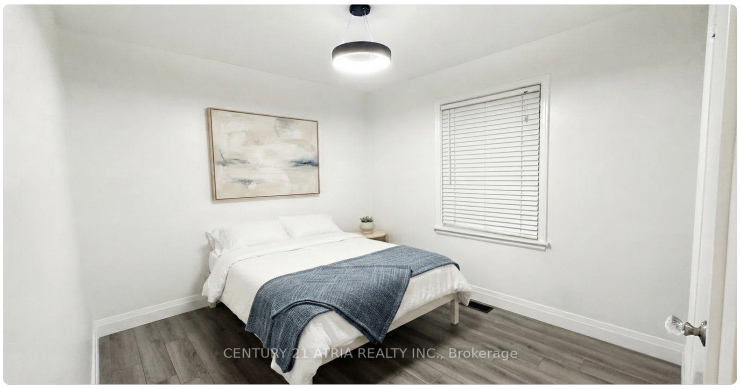
CENTURY 21 ATRIA REALTY INC., Brokerage

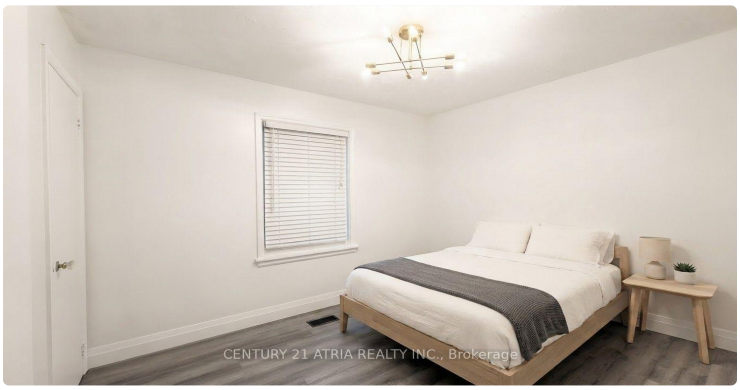
CENTURY 21 ATRIA REALTY INC., Brokerage

CENTURY 21 ATRIA REALTY INC., Brokerage

CENTURY 21 ATRIA REALTY INC., Brokerage

CENTURY 21 ATRIA REALTY INC., Brokerage

CENTURY 21 ATRIA REALTY INC., Brokerage

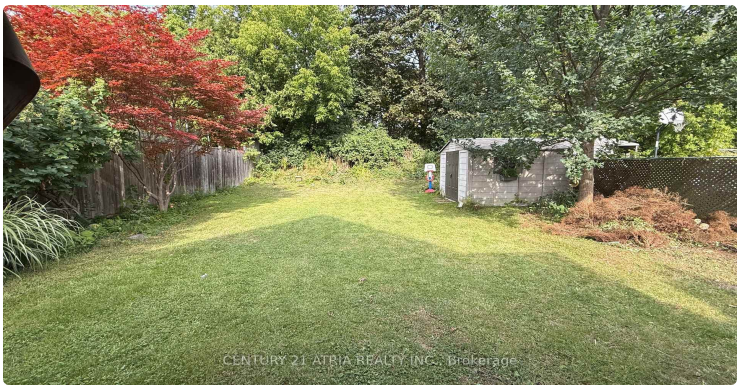
CENTURY 21 ATRIA REALTY INC., Brokerage

CENTURY 21 ATRIA REALTY INC., Brokerage

CENTURY 21 ATRIA REALTY INC., Brokerage

LISTING AGENT

Pavel Shaganenko

CENTURY 21 ATRIA REALTY INC.

Email: pshaganenko@gmail.com

Prepared for you on October 27, 2026. Data provided by Toronto Regional Real Estate Board (TRREB) via AMPRE. All information is deemed reliable but not guaranteed.