FOR LEASE | CONDO APARTMENT | MLS# E14118288

3421 Sheppard Avenue E 911, Toronto, ON M1T 3K5

Tam O'Shanter-Sullivan, Toronto · M1T 3K5

C$ 2,050/mo

2	2	550	0	—	For Lease
BEDROOMS	BATHROOMS	SQ FT	PARKING	AGE (YRS)	TYPE

ABOUT THIS PROPERTY

Welcome To This Bright & Spacious One Bedrooms + Den & 2 Full Baths Condo Located In High Demand Area(Warden & Sheppard) Steps To Ttc, Don Mills Subway Station, Park, Seneca College, Restaurants, Shops, Hwy 404 & Many More!

FEATURES

- ✓ Hospital
- ✓ Park
- ✓ Public Transit
- ✓ School

PROPERTY DETAILS

PROPERTY TYPE	Condo Apartment
LISTING STATUS	For Lease
STYLE	Apartment
PROPERTY TYPE	Condo Apartment
AREA RANGE	500-599 sqft
POSTAL CODE	M1T 3K5
NEIGHBOURHOOD	Tam O'Shanter-Sullivan

GALLERY

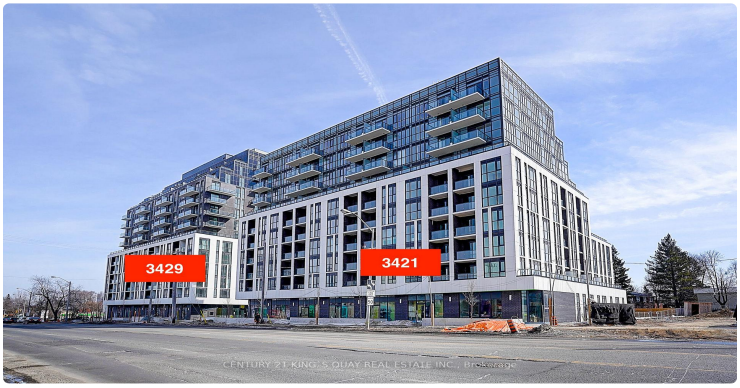

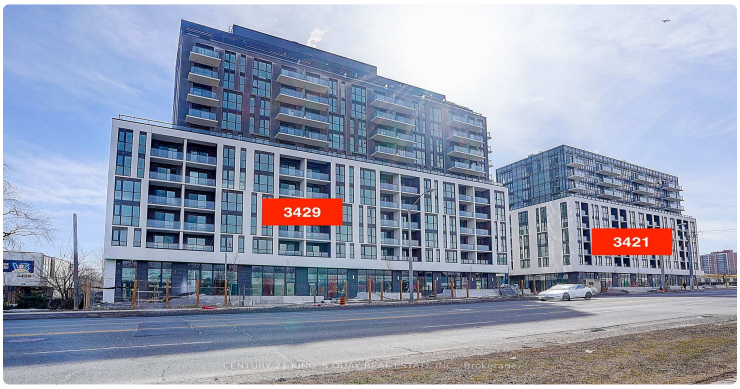

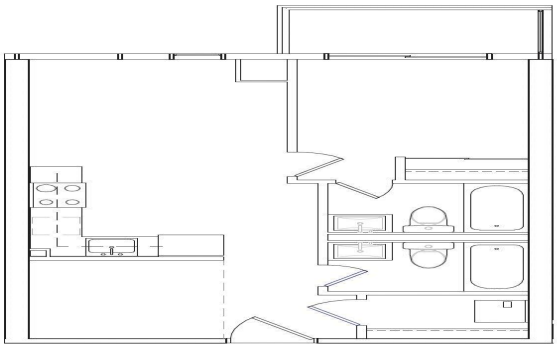

CENTURY 21 KING`S QUAY REAL ESTATE INC., Brokerage

CENTURY 21 KING`S QUAY REAL ESTATE INC., Brokerage

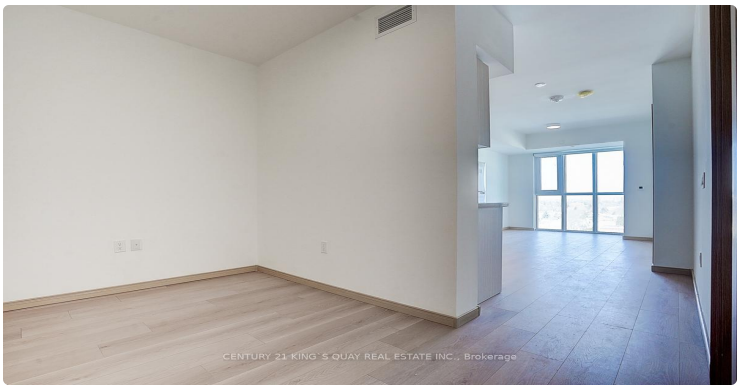
CENTURY 21 KING`S QUAY REAL ESTATE INC., Brokerage

CENTURY 21 KING`S QUAY REAL ESTATE INC., Brokerage

CENTURY 21 KING`S QUAY REAL ESTATE INC., Brokerage

CENTURY 21 KING`S QUAY REAL ESTATE INC., Brokerage

CENTURY 21 KING`S QUAY REAL ESTATE INC., Brokerage

CENTURY 21 KING`S QUAY REAL ESTATE INC., Brokerage

LISTING AGENT

Pavel Shaganenko

CENTURY 21 KING`S QUAY REAL ESTATE INC.

Email: pshaganenko@gmail.com

Prepared for you on October 27, 2026. Data provided by Toronto Regional Real Estate Board (TRREB) via AMPRE. All information is deemed reliable but not guaranteed.