FOR LEASE | FOURPLEX | MLS# E14118498

105 Galloway Road Unit B, Toronto, ON M1E 1W9

West Hill, Toronto · M1E 1W9

C$ 1,490/mo

1	1	600	1	—	For Lease
BEDROOMS	BATHROOMS	SQ FT	PARKING	AGE (YRS)	TYPE

ABOUT THIS PROPERTY

Luxury Modern kitchen quartz counter tops, luxury vinyl floors, built in microwave, fully tiled washroom walls with soaker tub, ensuite washer dryer, 2024 high efficiency built home. Great location close to the TTC, community centres, Scarborough campus, Go Station, shopping, parks, schools and much more!

FEATURES

✓ Basement

✓ Garage

PROPERTY DETAILS

PROPERTY TYPE	Fourplex
LISTING STATUS	For Lease
STYLE	Bungalow
PROPERTY TYPE	Fourplex
BASEMENT	Other
FACING	North
AREA RANGE	< 700 sqft
PARKING	1 spaces
POSTAL CODE	M1E 1W9
NEIGHBOURHOOD	West Hill

GALLERY

FOREST HILL REAL ESTATE INC., Brokerage

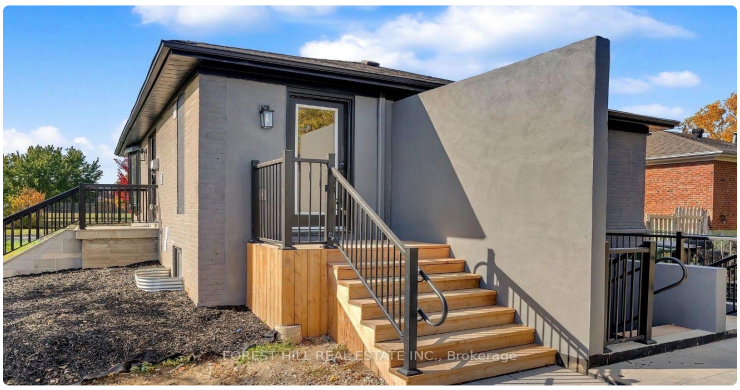
FOREST HILL REAL ESTATE INC., Brokerage

FOREST HILL REAL ESTATE INC., Brokerage

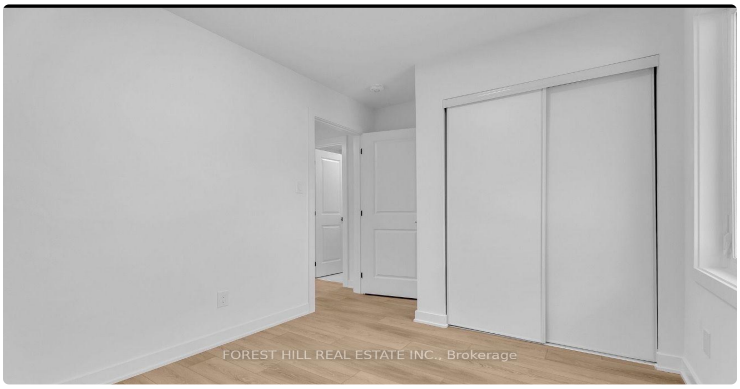
FOREST HILL REAL ESTATE INC., Brokerage

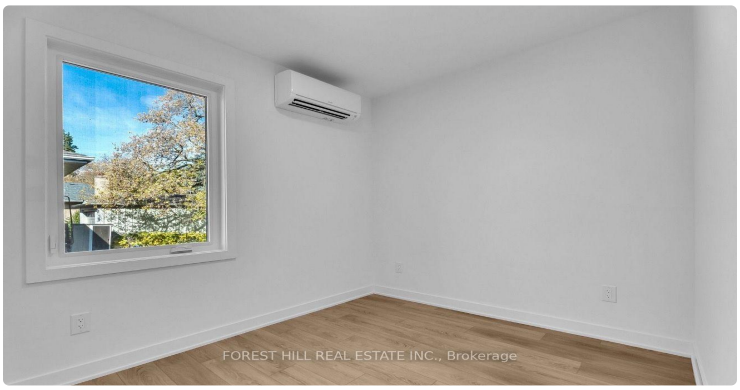
FOREST HILL REAL ESTATE INC., Brokerage

FOREST HILL REAL ESTATE INC., Brokerage

LISTING AGENT

Pavel Shaganenko

FOREST HILL REAL ESTATE INC.

Email: pshaganenko@gmail.com

Prepared for you on October 27, 2026. Data provided by Toronto Regional Real Estate Board (TRREB) via AMPRE. All information is deemed reliable but not guaranteed.