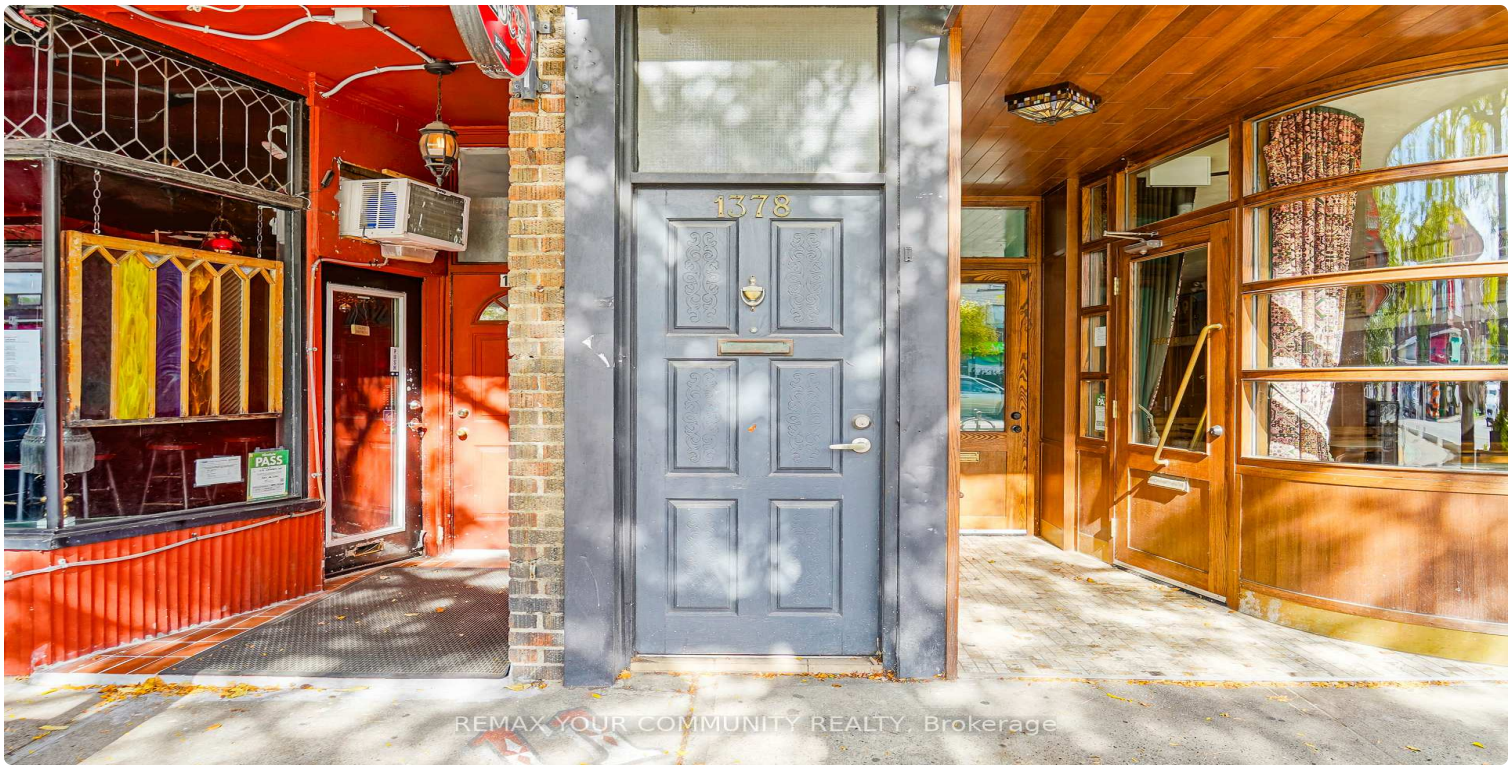

FOR LEASE | CONDO APARTMENT | MLS# E14122470

1378 Danforth Avenue Room 2, Toronto, ON M4J 3V9

East York, Toronto · M4J 3V9

C$ 1,300/mo

1	1	650	0	—	For Lease
BEDROOMS	BATHROOMS	SQ FT	PARKING	AGE (YRS)	TYPE

ABOUT THIS PROPERTY

Well-Maintained One Bedroom w/ SHARED Kitchen, Bathroom, and Living Room Space. Prime Danforth Location! Newly Renovated - Chandelier in Foyer, Bay Windows for lots of natural light, Hardwood and Ceramic flooring throughout. Located in Danforth Village steps away from Shops, Restaurants, Cafes & Amenities on The Danforth. Walking Distance to Greenwood Subway Station. Approximately 3km to the Beach & Boardwalk. Wonderful Community to Live In! Bedroom is furnished w/ single bed and TV. Living Room and Kitchen furnished with brand new couches, coffee table, and dinner table/chairs.

FEATURES

✓ Basement

PROPERTY DETAILS

PROPERTY TYPE	Condo Apartment
LISTING STATUS	For Lease
STYLE	Apartment
PROPERTY TYPE	Condo Apartment
BASEMENT	Apartment, Separate Entrance
AREA RANGE	600-699 sqft
POSTAL CODE	M4J 3V9
NEIGHBOURHOOD	East York

ROOM BREAKDOWN

ROOM	LEVEL	DIMENSIONS	FEATURES
Living Room	Second	—	—
Kitchen	Second	—	—
Bathroom	Second	—	—
Primary Bedroom	Second	—	—

GALLERY

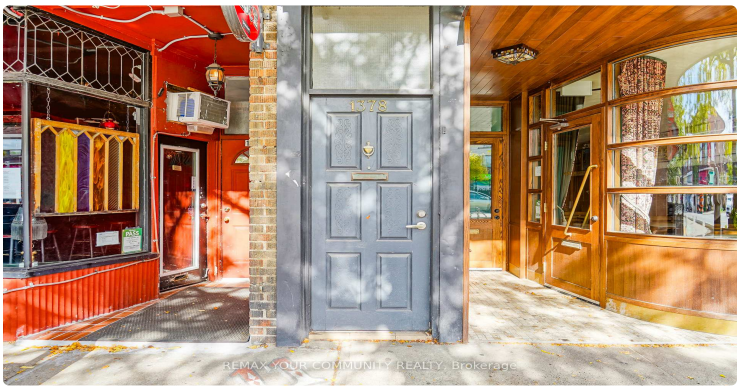
1378
REMAX YOUR COMMUNITY REALTY, Brokerage

REMAX YOUR COMMUNITY REALTY, Brokerage

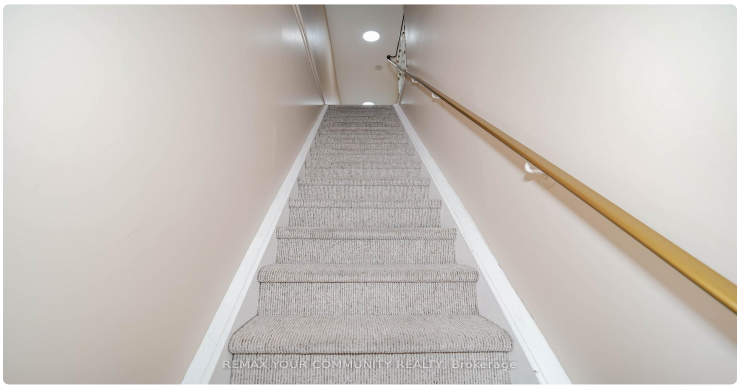
REMAX YOUR COMMUNITY REALTY, Brokerage

REMAX YOUR COMMUNITY REALTY, Brokerage

REMAX YOUR COMMUNITY REALTY, Brokerage

REMAX YOUR COMMUNITY REALTY, Brokerage

REMAX YOUR COMMUNITY REALTY, Brokerage

REMAX YOUR COMMUNITY REALTY, Brokerage

REMAX YOUR COMMUNITY REALTY, Brokerage

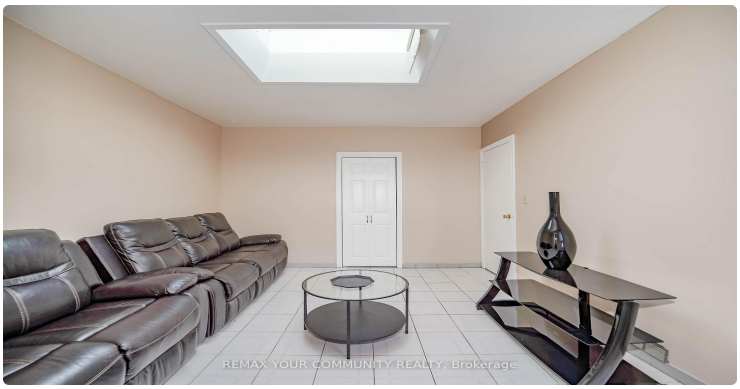
REMAX YOUR COMMUNITY REALTY, Brokerage

REMAX YOUR COMMUNITY REALTY, Brokerage

REMAX YOUR COMMUNITY REALTY, Brokerage

REMAX YOUR COMMUNITY REALTY, Brokerage

REMAX YOUR COMMUNITY REALTY, Brokerage

REMAX YOUR COMMUNITY REALTY, Brokerage

REMAX YOUR COMMUNITY REALTY, Brokerage

LISTING AGENT

Pavel Shaganenko

REMAX YOUR COMMUNITY REALTY

Email: pshaganenko@gmail.com

Prepared for you on October 27, 2026. Data provided by Toronto Regional Real Estate Board (TRREB) via AMPRE. All information is deemed reliable but not guaranteed.