FOR SALE | CONDO TOWNHOUSE | MLS# E14125526

41 Collinsgrove Road 196, Toronto, ON M1E 4Z1

West Hill, Toronto · M1E 4Z1

C$ 650,000

3	2	950	2	—	For Sale
BEDROOMS	BATHROOMS	SQ FT	PARKING	AGE (YRS)	TYPE

ABOUT THIS PROPERTY

Welcome to this beautifully renovated 2-storey condo townhome featuring 3 spacious bedrooms and 2 bathrooms. This move-in-ready home offers hardwood flooring throughout, an updated kitchen, modern light fixtures, and upgraded bathrooms. Enjoy a bright, inviting living space with stylish finishes throughout. Conveniently located just minutes from Highway 401, grocery stores, shopping, schools, and everyday amenities. A fantastic opportunity for first-time buyers, families, or investors looking for a beautifully updated home in a convenient location. Move in and enjoy!

FEATURES

- ✓ Basement
- ✓ Garage

PROPERTY DETAILS

PROPERTY TYPE	Condo Townhouse
LISTING STATUS	For Sale
STYLE	2-Storey
PROPERTY TYPE	Condo Townhouse
BASEMENT	Walk-Out
AREA RANGE	900-999 sqft
PARKING	2 spaces
ANNUAL TAX	$2,096
POSTAL CODE	M1E 4Z1
NEIGHBOURHOOD	West Hill

ROOM BREAKDOWN

ROOM	LEVEL	DIMENSIONS	FEATURES
Living Room	Main	—	—
Dining Room	Main	—	—
Kitchen	Main	—	—
Primary Bedroom	Second	—	—
Bedroom 2	Second	—	—
Bedroom 3	Second	—	—
Recreation	Basement	—	—

GALLERY

RE/MAX HALLMARK FIRST GROUP REALTY LTD., Brokerage

RE/MAX HALLMARK FIRST GROUP REALTY LTD., Brokerage

RE/MAX HALLMARK FIRST GROUP REALTY LTD., Brokerage

RE/MAX HALLMARK FIRST GROUP REALTY LTD., Brokerage

RE/MAX HALLMARK FIRST GROUP REALTY LTD., Brokerage

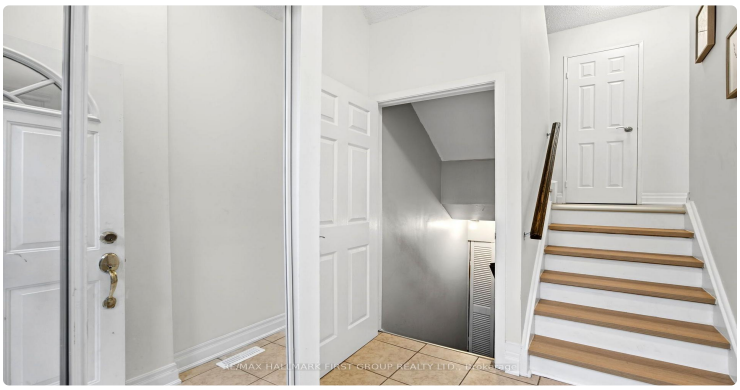
RE/MAX HALLMARK FIRST GROUP REALTY LTD., Brokerage

RE/MAX HALLMARK FIRST GROUP REALTY LTD., Brokerage

RE/MAX HALLMARK FIRST GROUP REALTY LTD., Brokerage

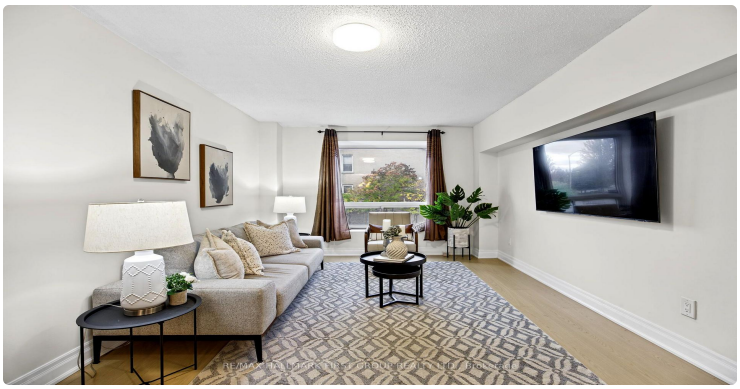
RE/MAX HALLMARK FIRST GROUP REALTY LTD., Brokerage

RE/MAX HALLMARK FIRST GROUP REALTY LTD., Brokerage

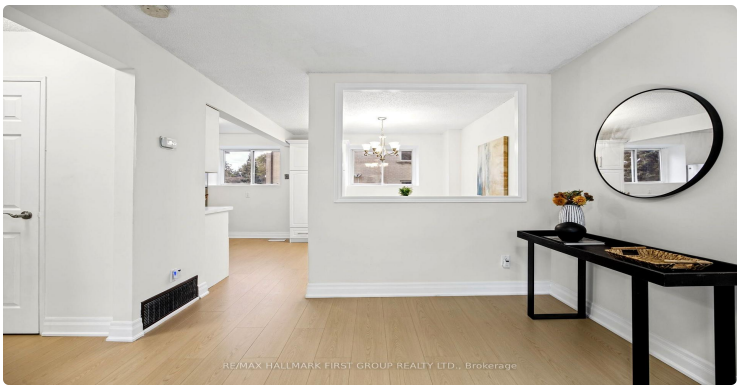
RE/MAX HALLMARK FIRST GROUP REALTY LTD., Brokerage

RE/MAX HALLMARK FIRST GROUP REALTY LTD., Brokerage

RE/MAX HALLMARK FIRST GROUP REALTY LTD., Brokerage

RE/MAX HALLMARK FIRST GROUP REALTY LTD., Brokerage

LISTING AGENT

Pavel Shaganenko

RE/MAX HALLMARK FIRST GROUP REALTY LTD.

Email: pshaganenko@gmail.com

Prepared for you on October 28, 2026. Data provided by Toronto Regional Real Estate Board (TRREB) via AMPRE. All information is deemed reliable but not guaranteed.