FOR LEASE | CONDO TOWNHOUSE | MLS# E14129890

387 Beechgrove Drive 88, Toronto, ON M1E 4A2

West Hill, Toronto · M1E 4A2

C$ 2,800/mo

3	3	1,100	1	11-15	For Lease
BEDROOMS	BATHROOMS	SQ FT	PARKING	AGE (YRS)	TYPE

ABOUT THIS PROPERTY

Welcome Home To 387 Beach Grove Drive, Unit 88! This Lovely 3-Bedroom, 3-Bathroom Townhome Offers Plenty Of Room To Settle In And Make Yourself At Home. Enjoy A Bright & Spacious Layout With High Ceilings & Updated Lighting Throughout. Nestled In A Wonderful Neighbourhood Close To Beautiful Parks, Walking Trails & The Waterfront, With Schools, Shopping & Everyday Conveniences Just Minutes Away. Easy Access To Hwy 401, TTC & Rouge Hill GO Makes Getting Around A Breeze! Don't Miss Out!!

FEATURES

✓ Garage

PROPERTY DETAILS

PROPERTY TYPE	Condo Townhouse
LISTING STATUS	For Lease
STYLE	Stacked Townhouse
PROPERTY TYPE	Condo Townhouse
AGE	11-15 years
AREA RANGE	1000-1199 sqft
PARKING	1 spaces
POSTAL CODE	M1E 4A2
NEIGHBOURHOOD	West Hill

ROOM BREAKDOWN

ROOM	LEVEL	DIMENSIONS	FEATURES
Living Room	Main	—	Laminate, Open Concept, Bay Window
Kitchen	Main	—	Open Concept, Combined w/Living, Laminate
Dining Room	Main	—	Centre Island, Ceramic Floor, Stainless Steel Appl
Breakfast	Main	—	Ceramic Floor, Large Window, W/O To Deck
Primary Bedroom	Second	—	Broadloom, 4 Pc Bath, Large Closet
Bedroom 2	Second	—	Broadloom, Closet, Large Window
Bedroom 3	Second	—	Broadloom, Closet, Large Window

GALLERY

CENTURY 21 LEADING EDGE REALTY INC., Brokerage

CENTURY 21 LEADING EDGE REALTY INC., Brokerage

CENTURY 21 LEADING EDGE REALTY INC., Brokerage

CENTURY 21 LEADING EDGE REALTY INC., Brokerage

CENTURY 21 LEADING EDGE REALTY INC., Brokerage

CENTURY 21 LEADING EDGE REALTY INC., Brokerage

CENTURY 21 LEADING EDGE REALTY INC., Brokerage

CENTURY 21 LEADING EDGE REALTY INC., Brokerage

CENTURY 21 LEADING EDGE REALTY INC., Brokerage

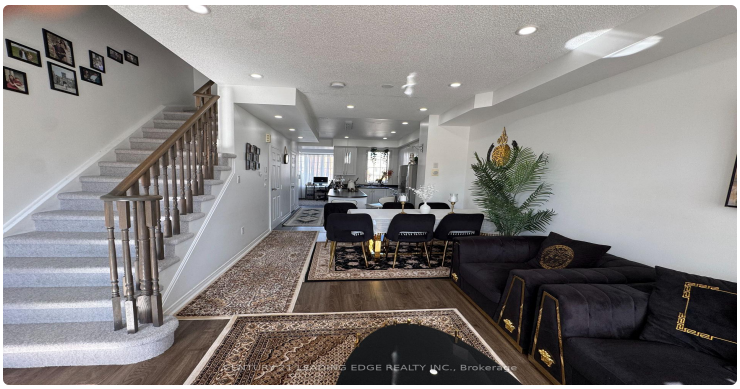
CENTURY 21 LEADING EDGE REALTY INC., Brokerage

CENTURY 21 LEADING EDGE REALTY INC., Brokerage

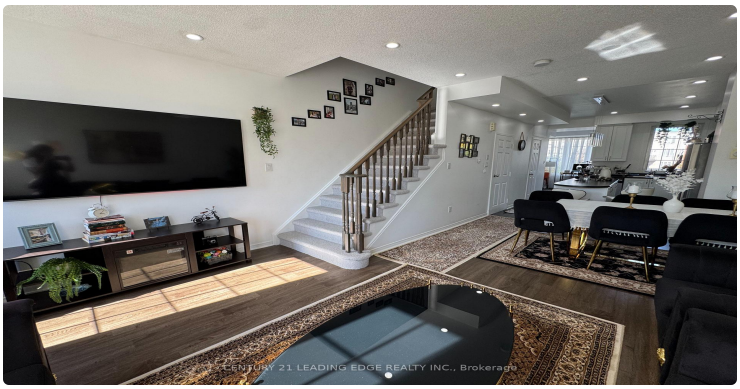
CENTURY 21 LEADING EDGE REALTY INC., Brokerage

CENTURY 21 LEADING EDGE REALTY INC., Brokerage

CENTURY 21 LEADING EDGE REALTY INC., Brokerage

CENTURY 21 LEADING EDGE REALTY INC., Brokerage

LISTING AGENT

Pavel Shaganenko

CENTURY 21 LEADING EDGE REALTY INC.

Email: pshaganenko@gmail.com

Prepared for you on October 29, 2026. Data provided by Toronto Regional Real Estate Board (TRREB) via AMPRE. All information is deemed reliable but not guaranteed.