FOR LEASE | CONDO APARTMENT | MLS# E14130274

30 Meadowglen Place 502, Toronto, ON M1G 0A6

Woburn, Toronto · M1G 0A6

C$ 1,895/mo

1	1	250	0	—	For Lease
BEDROOMS	BATHROOMS	SQ FT	PARKING	AGE (YRS)	TYPE

ABOUT THIS PROPERTY

Welcome to the fantastic 1 Bedroom Condo In High Demand Scarborough Location! Bright and stylish unit featuring floor-to-ceiling windows that fill the space with beatiful natural light. Come home after a long day to your modern kitchen with sleek quartz countertops and full size appliances and then head out onto the balcony to enjoy the views! Clean and contemporary bathroom complete with a large glass-enclosed walk-in shower & vanity. Unbeatable Location! Just steps to public transit and minutes to Hwy 401, Scarborough Town Centre, Mosque, Grocery Stores, Restaurants, Centennial College, and UofT Scarborough Campus. Perfect for professionals, students, or anyone looking for a convenient, connected lifestyle. Move-in ready and ideally located with everything you need right at your doorstep. Don't miss this fantastic rental!

FEATURES

- ✓ Library
- ✓ Park
- ✓ Public Transit
- ✓ Place Of Worship
- ✓ Hospital

PROPERTY DETAILS

PROPERTY TYPE	Condo Apartment
LISTING STATUS	For Lease
STYLE	Apartment
PROPERTY TYPE	Condo Apartment
AREA RANGE	0-499 sqft
POSTAL CODE	M1G 0A6
NEIGHBOURHOOD	Woburn

ROOM BREAKDOWN

ROOM	LEVEL	DIMENSIONS	FEATURES
Living Room	Main	—	Combined w/Dining, Open Concept, Balcony
Dining Room	Main	—	Combined w/Living, Open Concept
Kitchen	Main	—	Quartz Counter, B/I Microwave
Bedroom	Main	—	Sliding Doors, Closet

GALLERY

ROYAL HERITAGE REALTY LTD., Brokerage

A NEW URBAN LIFESTYLE COMMUN

30
MEADOWGLEN
PLACE
ROYAL HERITAGE REALTY LTD., Brokerage

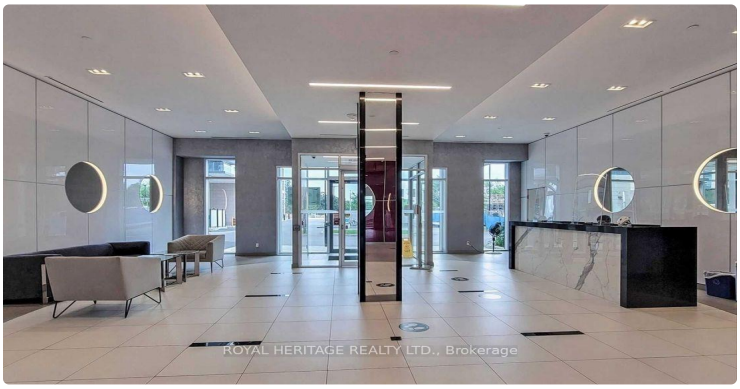
ROYAL HERITAGE REALTY LTD., Brokerage

ROYAL HERITAGE REALTY LTD., Brokerage

ROYAL HERITAGE REALTY LTD., Brokerage

ROYAL HERITAGE REALTY LTD., Brokerage

ROYAL HERITAGE REALTY LTD., Brokerage

ROYAL HERITAGE REALTY LTD., Brokerage

ROYAL HERITAGE REALTY LTD., Brokerage

ROYAL HERITAGE REALTY LTD., Brokerage

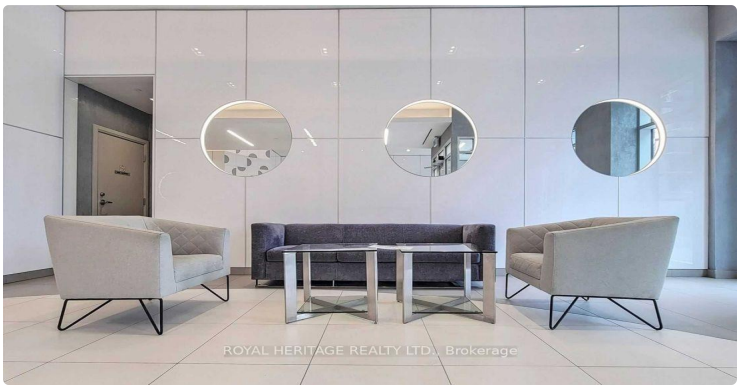
ROYAL HERITAGE REALTY LTD., Brokerage

ROYAL HERITAGE REALTY LTD., Brokerage

ROYAL HERITAGE REALTY LTD., Brokerage

ROYAL HERITAGE REALTY LTD., Brokerage

ROYAL HERITAGE REALTY LTD., Brokerage

LISTING AGENT

Pavel Shaganenko

ROYAL HERITAGE REALTY LTD.

Email: pshaganenko@gmail.com

Prepared for you on October 29, 2026. Data provided by Toronto Regional Real Estate Board (TRREB) via AMPRE. All information is deemed reliable but not guaranteed.