


FOR LEASE | UPPER LEVEL | MLS# E14163344

# 368 Broadview Avenue 2nd Floor, Toronto, ON M4M 2H1

North Riverdale, Toronto · M4M 2H1

## C$ 3,800/mo

| 3 | 3 | 1,750 | 0 | — | For Lease |
|---|---|---|---|---|---|
| BEDROOMS | BATHROOMS | SQ FT | PARKING | AGE (YRS) | TYPE |

## ABOUT THIS PROPERTY

In The Heart Of Vibrant Riverdale! Newly Renovated Three-Bedroom Rental With Private Washroom In Each Room. Bright And Spacious, Featuring New Kitchen, Dining Area And Convenient Coin-Operated Laundry On Site. Next to Public Parkings. Steps To East Chinatown, Streetcars And TTC With Convenient Access To Downtown Toronto, Riverdale Park, Toronto Public Library, Grocery Stores, Schools, Shopping And Dining. Easy Access To Subway And The DVP. Convenient Urban Living In A Prime Location!

## PROPERTY DETAILS

| | |
|---|---|
| PROPERTY TYPE | Upper Level |
| LISTING STATUS | For Lease |
| STYLE | 2-Storey |
| PROPERTY TYPE | Upper Level |
| FACING | East |
| AREA RANGE | 1500-2000 sqft |
| POSTAL CODE | M4M 2H1 |
| NEIGHBOURHOOD | North Riverdale |

# GALLERY


Gerrard E
BOBA BOY
CHICKEN PLUS
FIRST CLASS STARLINK REALTY, Brokerage

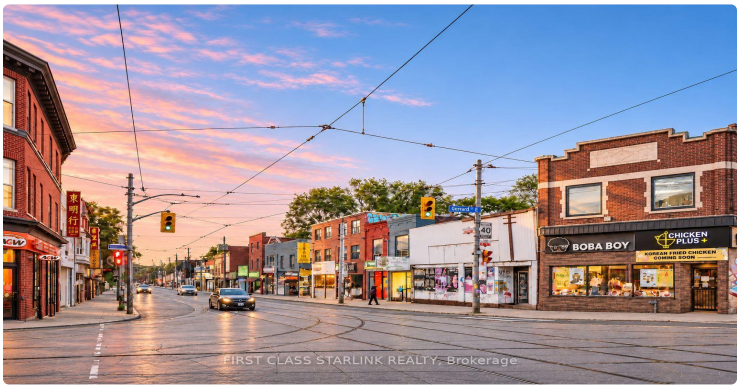
BOBA BOY
CHICKEN PLUS
FIRST CLASS STARLINK REALTY, Brokerage


FIRST CLASS STARLINK REALTY, Brokerage


FIRST CLASS STARLINK REALTY, Brokerage


FIRST CLASS STARLINK REALTY, Brokerage


FIRST CLASS STARLINK REALTY, Brokerage


FIRST CLASS STARLINK REALTY, Brokerage


FIRST CLASS STARLINK REALTY, Brokerage


FIRST CLASS STARLINK REALTY, Brokerage


FIRST CLASS STARLINK REALTY, Brokerage


FIRST CLASS STARLINK REALTY, Brokerage


FIRST CLASS STARLINK REALTY, Brokerage


FIRST CLASS STARLINK REALTY, Brokerage


FIRST CLASS STARLINK REALTY, Brokerage


FIRST CLASS STARLINK REALTY, Brokerage


FIRST CLASS STARLINK REALTY, Brokerage

## LISTING AGENT


### Pavel Shaganenko

FIRST CLASS STARLINK REALTY

**Email:** pshaganenko@gmail.com


Prepared for you on November 25, 2026. Data provided by Toronto Regional Real Estate Board (TRREB) via AMPRE. All information is deemed reliable but not guaranteed.